



# TOTAL PROGRESS REPORT

From 21-January-2023 to 29-April-2023

Project Code:	62	Name:	Cityscape Tower Col Beam Ext-L-14-17		
Client:	Cityscape	Contractor:	Cityscape International Ltd.		
Total Duration:	98	days	Total Working Days:	37	Total Manpower: 187
Planning Progress =	69%	Actual Progress=	69.3%	SPI=	1 Ahead Schedule

## Total Progress

WBS	Task	Total Qty	Total Done(%)	Shedule Start	Schedule Finish	Actual Start	Actual Finish	Lead-Lag(day)	Not Yet
1.1	Contractor Selection	1sum	100	07-01-23	08-01-23	08-01-23	08-01-23	0	
1.2.1	Outer Glass Removal-L-13	1sum	100	09-01-23	15-01-23	21-01-23	26-01-23	-11	
1.2.2	Safety Installation-L-14	1sum	100	16-01-23	22-01-23	21-01-23	26-01-23	-4	
1.2.3	Steel Fabrication Work L-14	1sum	100	23-01-23	05-02-23	26-01-23	13-02-23	-8	
1.2.4	Civil Work L-14	1sum	100	06-02-23	12-02-23	21-01-23	13-02-23	-1	
1.3.1	Outer Glass Removal-L-14	1sum	100	13-02-23	19-02-23	26-01-23	31-01-23	19	
1.3.2	Safety Installation-L-15	1sum	100	20-02-23	26-02-23	26-01-23	02-02-23	24	
1.3.3	Steel Fabrication L-15	1sum	100	27-02-23	12-03-23	13-02-23	20-02-23	20	
1.3.4	Civil work L-15	1sum	100	13-03-23	19-03-23	22-02-23	25-02-23	22	
2.1.01	L-16-Scaffolding and Safety Instal	1sum	100	20-03-23	26-03-23	27-02-23	18-03-23	8	
2.1.02	L-16-Podema Board removin	1sum	100	27-03-23	31-03-23	20-03-23	09-04-23	-9	
2.1.03	L-16-Old Column Concrete Demolis	1sum	100	01-04-23	05-04-23	20-03-23	29-03-23	7	
2.1.04	L-16-Dropwall old concrete dismant	1sum	100	01-04-23	05-04-23	29-03-23	31-03-23	5	
2.1.05	L-16-Col Beam Ext-Re-bar Fabricat	1sum	100	06-04-23	10-04-23	01-04-23	18-04-23	-8	
2.1.06	L-16-Col Beam Ext-Shutterin	1sum	100	11-04-23	13-04-23	05-04-23	18-04-23	-5	
2.1.07	L-16-Col Beam Ext-Concretin	1sum	100	14-04-23	14-04-23	05-04-23	19-04-23	-5	
2.1.08	L-16-Drop Wall-Re-bar Work	1sum	0	02-05-23	04-05-23			0	
2.1.09	I-16-Drop Wall-Shuttering	1sum	5	30-04-23	06-05-23	29-04-23	29-04-23	7	
2.1.10	L-16-Dropwall Concreting	1sum	0	07-05-23	08-05-23			0	
2.2.1	L-17-Scaffolding and Safety Install	1sum	0	15-04-23	01-05-23			0	Started
2.2.2	L-17-Podema Board removing	1sum	0	02-05-23	06-05-23			0	

<b>WBS</b>	<b>Task</b>	<b>Total Qty</b>	<b>Total Done(%)</b>	<b>Shedule Start</b>	<b>Schedule Finish</b>	<b>Actual Start</b>	<b>Actual Finish</b>	<b>Lead-Lag(day)</b>	<b>Not Yet</b>
2.2.3	L-17-Old Concrete Demolish	1sum	0	07-05-23	11-05-23			0	
2.2.4	L-17-Col Beam Ext-Re-bar Fabricatn	1sum	0	12-05-23	16-05-23			0	
2.2.5	L-17-Col Beam Ext-Shuttering	1sum	0	17-05-23	19-05-23			0	
2.2.6	L-17-Col Beam Ext-Concreting	1sum	0	20-05-23	20-05-23			0	

## Site Photographs



on 21-01-23



on 21-01-23



Chemical Bolt fixing on 26-01-23



on 26-01-23



on 31-01-23

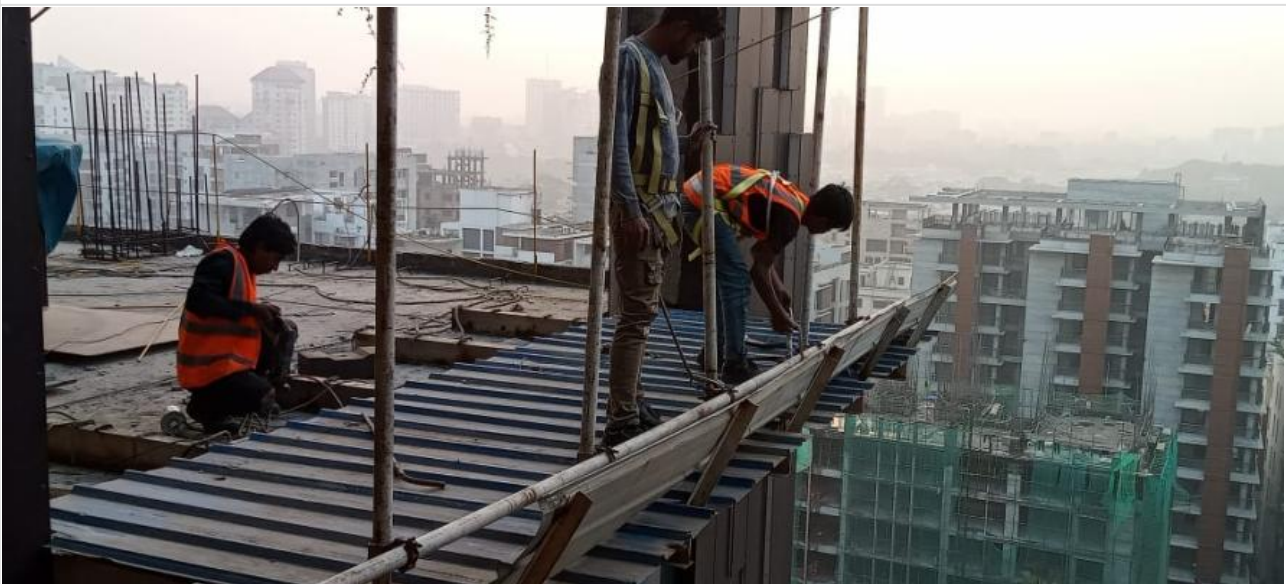

on 31-01-23



South Side Safety Tray & Safety net  
Hanging done

South-side safety tray & net complete on 02-02-23



I Joist Lifting Ongoing For Extension  
Slab at 16th Floor

I-Joist Lifting on 16th Floor on 02-02-23



No Helmet, safety shoe & Hand gloves (right-side)



Shifting from L-17 to 15 on 05-02-23



Keeping L-15 on 05-02-23



Level-14-Steel Work on 08-02-23



on 08-02-23



Level-14 Decking Slab complete on 13-02-23



L-14 Cantiliver Slab Casting Done

Level-14 Slab concrete completed on 13-02-23



L-15 Anchor bolt drilling on 15-02-23



L-15 Anchor bolt drilling on 15-02-23





L-15-Steel Fabrication on 18-02-23



L-15-Steel Fabrication on 18-02-23



Level-15 Decking Slab fixing on 20-02-23



L-15 Decking Slab fixing on 20-02-23



Old Slab concrete chipping on 22-02-23



For Re-bar lapping & welding on 22-02-23



Level-15-Ext Slab Concreting on 25-02-23



Level-15-Ext Slab Concreting on 25-02-23





L-14-Ext Decking and Beam Painting on 27-02-23



L-14-Ext Decking and Beam Painting on 27-02-23



L-16-Safety Installation on 01-03-23

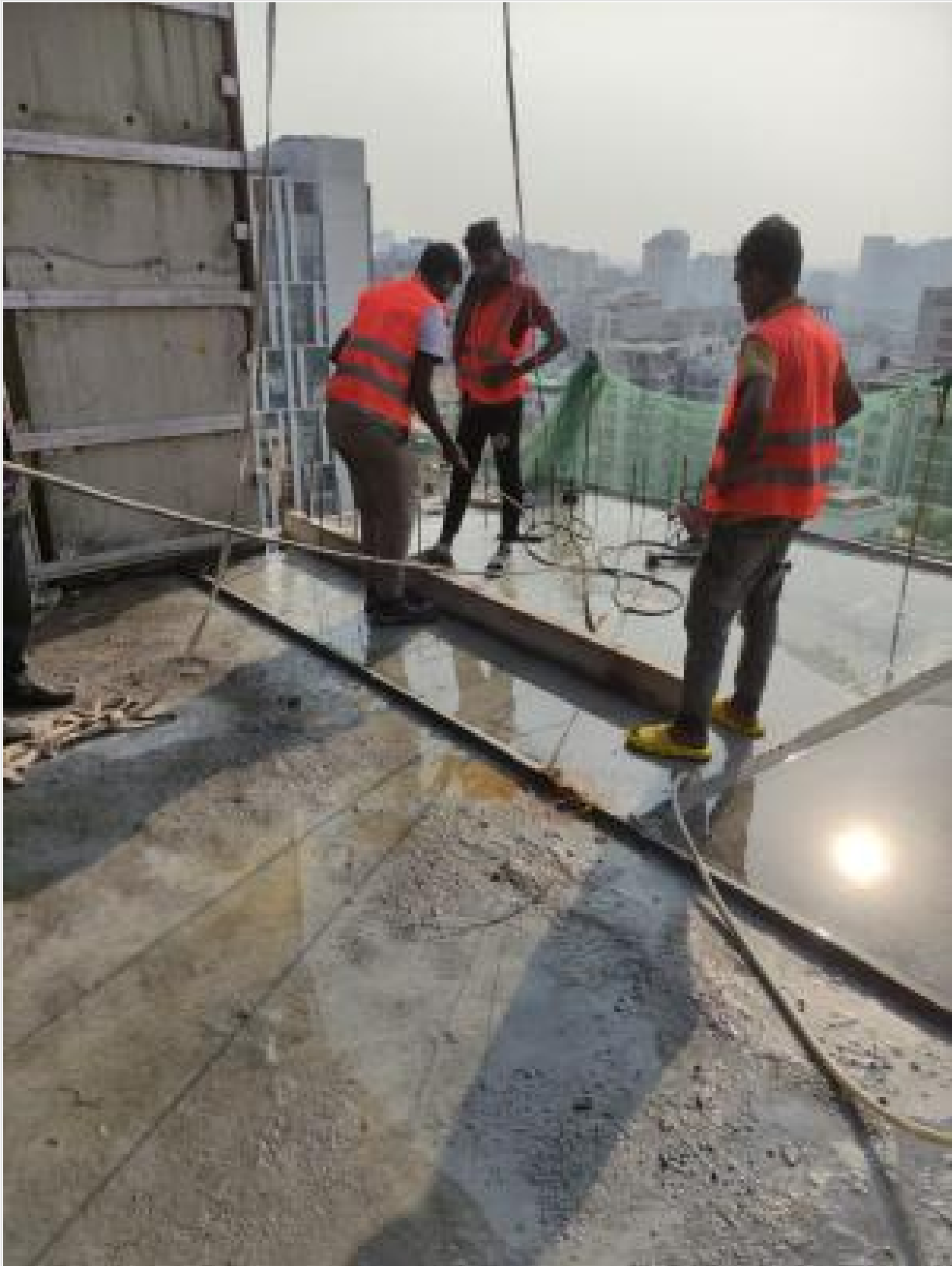

L-16-Safety Installation on 01-03-23

















L-16-Safety installation on 06-03-23

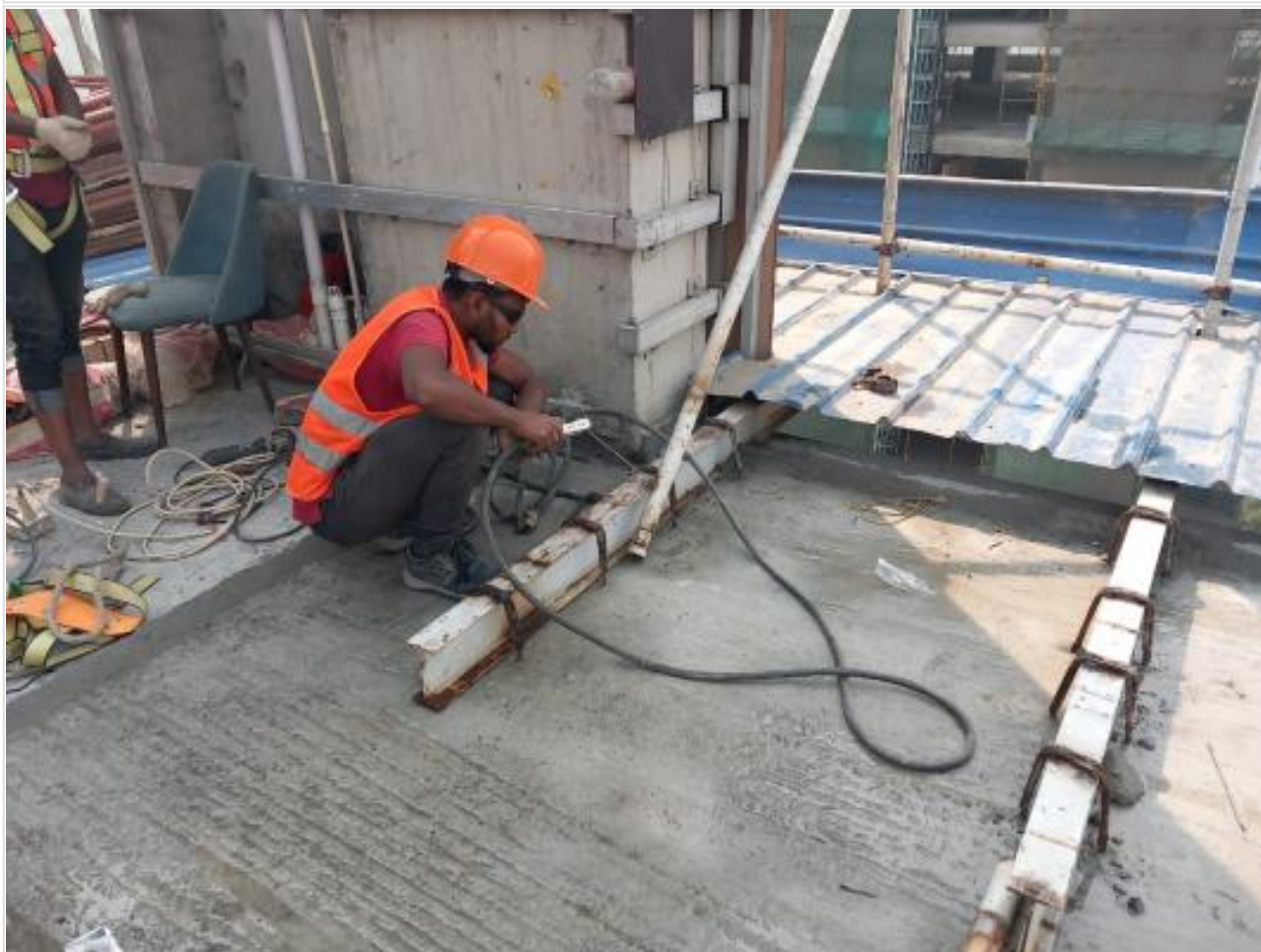

L-16 Safety installation on 09-03-23

















L-16-West side safety net hanging on 14-03-23



L-16-West side safety net hanging on 14-03-23



L-16-West side safety net hanging on 15-03-23



L-16-West side safety net hanging on 15-03-23



L-16-Safety installation on 18-03-23





L-16-Safety installation on 18-03-23



L-16 Scaffolding on 20-03-23



L-16-Scaffolding on 20-03-23



L-16-Old concrete removing on 22-03-23



L-16-Old concrete removing on 22-03-23



L-16-Existing Column top dismantling on 27-03-23



L-16-Existing Column top dismantling on 27-03-23



L-16-Dropwall old concrete dismantling on 29-03-23



L-16-Dropwall old concrete dismantling on 29-03-23



L-17-Slab chpping on 30-03-23



L-17-Slab chpping on 30-03-23



L-16-Scaffolding on 31-03-23





L-16-Scaffolding on 31-03-23











L-16-Column Stirrups making on 02-04-23



L-16-Re-bar fixing on 02-04-23





































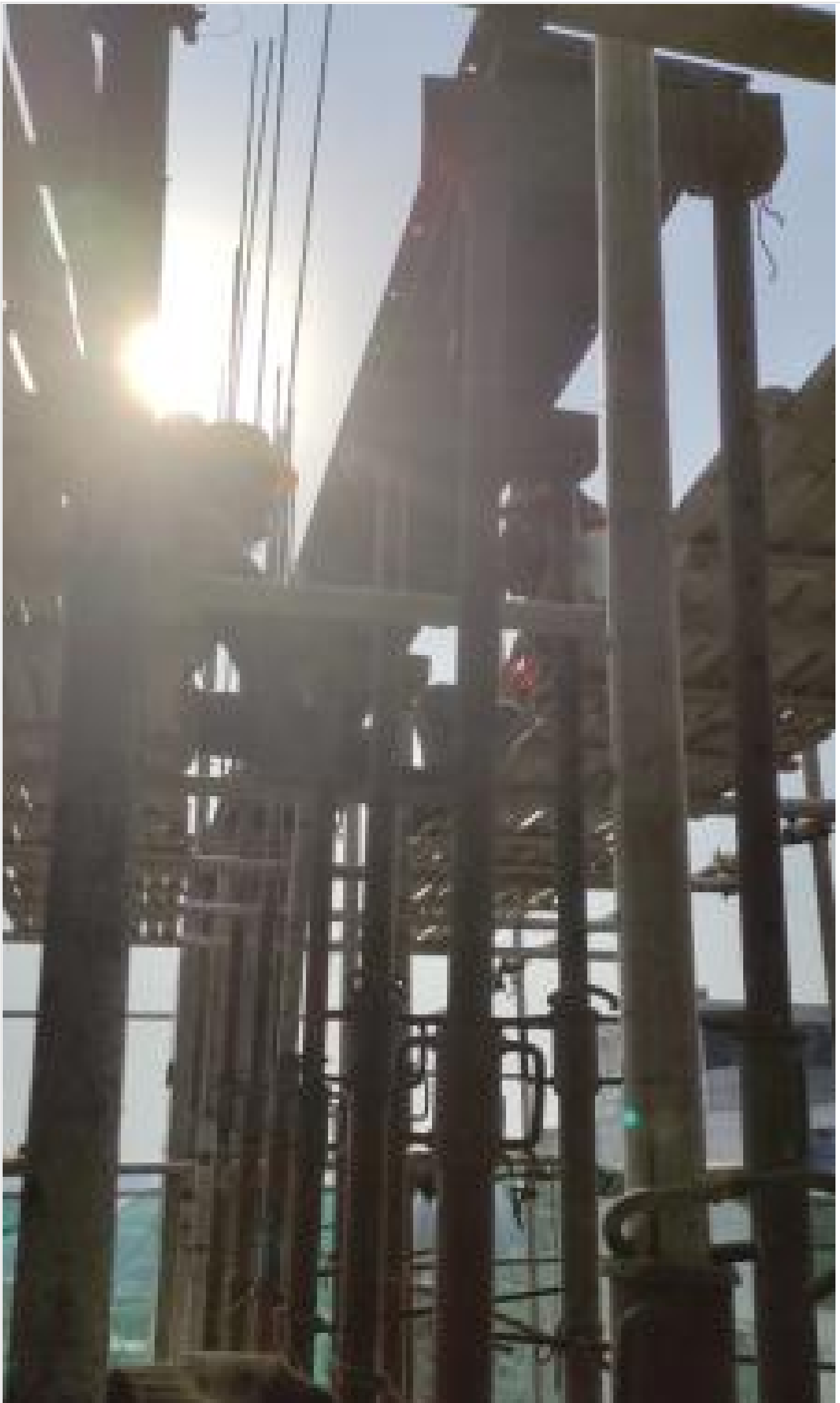







L-16-Beam Re-bar fabrication on 15-04-23



L-16-Beam shuttering on 18-04-23







L-16-Column curing chemical applying on 19-04-23



L-16-Beam concreting complete on 19-04-23





L-16-Beam Shutter removing on 29-04-23



L-16-Drop Wall Shuttering on 29-04-23

Work stopped 21-28 Apr due to Eid Vacation

Generated by: [www.bel3c.com](http://www.bel3c.com), Developed by: Engr. Md. Sanaul Haque