



TOTAL PROGRESS REPORT

From 16-October-2021 to 3-June-2022

Project Code:	18	Name:	Urban Resilience Unit Building						
Client:	Rajuk	Contractor:	Elevate Builders Ltd,						
Total Duration:	230	days	Total Working Days:	83	Total Manpower:	3831			
Planning Progress =	144.6%	Actual Progress=	98.6%	SPI=	0.68	Behind Schedule			

Total Progress

WBS	Task	Total Qty	Total Done(%)	Shedule Start	Schedule Finish	Actual Start	Actual Finish	Lead-Lag(day)	Not Yet
1.1	Mobilization-Labour	0	100	18-10-21	30-10-21	16-10-21	12-11-21	-13	
1.2	Mobilization-Material	0	100	18-10-21	31-10-21	16-10-21	02-11-21	-2	
1.3.01	Mobilization-Shutter-Scaffolding	50set	100	18-10-21	02-11-21	20-10-21	13-11-21	-11	
1.3.02	Mobilization-Shutter-Pipe, Clamp, Base Plat	164m	100	18-10-21	02-11-21	21-10-21	13-11-21	-11	
1.3.03	Mobilization-Shutter-Retaining Wall	368m2	100	18-10-21	31-10-21	24-10-21	04-11-21	-4	
1.3.04	Mobilization-Shutter-Column	7set	100	18-10-21	24-10-21	10-11-21	10-11-21	-17	
1.3.05	Mobilization-Shutter-Shear Wall	225m2	100	08-11-21	15-11-21	14-11-21	18-11-21	-3	
1.3.06	Mobiliz-Shutter-Basement-1-South-Slab	862m2	100	09-11-21	19-11-21	16-11-21	11-01-22	-53	
1.3.07	Mobilize-Shutter-Basement-1-North-Slab	862m2	100	23-11-21	03-12-21	29-12-21	12-01-22	-40	
1.3.08	Mobiliz-Shutter-Ground Floor-South-Slab	862m2	100	04-02-22	14-02-22	07-03-22	23-04-22	-68	
1.3.09	Mobilize Shutter-Ramp	1nos	100	15-01-22	22-01-22	27-12-21	28-01-22	-6	
1.3.10	Mobiliz-Shutter-Retaining Wall-Basement-1	368m2	100	18-01-22	27-01-22	09-02-22	14-02-22	-18	
2.1.1.1	Basement-2-South-Retaining Wall-2nd-Re-bar	147m2	100	10-11-21	14-11-21	21-10-21	18-11-21	-4	
2.1.1.2	Basement-2-South-Retaining Wall-2nd-Formw	294m2	100	14-11-21	18-11-21	15-11-21	18-11-21	0	
2.1.1.3	Basement-2-South-Retaining Wall-2nd-Inspe	147m2	100	19-11-21	19-11-21	18-11-21	18-11-21	1	
2.1.1.4	Basement-2-South-Retaining Wall-2nd-Concr	147m2	100	20-11-21	20-11-21	18-11-21	18-11-21	2	
2.1.2.1.1	Basement-2-South-Column-2nd-Re-bar	6nos	100	12-11-21	14-11-21	14-11-21	18-11-21	-4	
2.1.2.1.2	Basement-2-South-Column-2nd-Formwork	6nos	100	14-11-21	16-11-21	14-11-21	18-11-21	-2	
2.1.2.1.3	Basement-2-South-Column-2nd-Inspection	6nos	100	16-11-21	17-11-21	18-11-21	18-11-21	-1	

WBS	Task	Total Qty	Total Done(%)	Shedule Start	Schedule Finish	Actual Start	Actual Finish	Lead-Lag(day)	Not Yet
2.1.2.1.4	Basement-2-South-Column-2nd-Concreting	6nos	100	17-11-21	17-11-21	18-11-21	18-11-21	-1	
2.1.3.1	Basement-1-South-Slab-Formwork	862m2	100	21-11-21	26-11-21	25-11-21	11-01-22	-46	
2.1.3.2	Basement-1-South-Slab-Re-bar Work	862m2	100	27-11-21	29-11-21	14-12-21	11-01-22	-43	
2.1.3.3	Basement-1-South-Slab-Levelling	862m2	100	30-11-21	30-11-21	11-01-22	12-01-22	-43	
2.1.3.4	Basement-1-South-Slab-Inspection	862m2	100	01-12-21	01-12-21	17-01-22	17-01-22	-47	
2.1.3.5	Basement-1-South-Slab-Concreting	862m2	100	02-12-21	02-12-21	17-01-22	17-01-22	-46	
2.1.4.1	Basement-2-South-Stair-Form Work	1no.	100	23-11-21	28-11-21	19-12-21	11-01-22	-44	
2.1.4.2	Basement-2-South-Stair-Rebar Work	1no.	100	28-11-21	01-12-21	19-12-21	11-01-22	-41	
2.1.4.3	Basement-2-South-Stair-Inspection	1no.	100	01-12-21	01-12-21	17-01-22	17-01-22	-47	
2.1.4.4	Basement-2-South-Stair-Concreting	1no.	100	02-12-21	02-12-21	17-01-22	17-01-22	-46	
2.2.1.1.1	Basement-2-North-RetainingWall-1st-Re-ba	92m2	100	29-10-21	31-10-21	24-10-21	05-11-21	-5	
2.2.1.1.2	Basement-2-North-RetainingWall-1st-Formw	184m2	100	31-10-21	04-11-21	30-10-21	05-11-21	-1	
2.2.1.1.3	Basement-2-North-RetainingWall-1st-Inspe	92m2	100	05-11-21	05-11-21	04-11-21	04-11-21	1	
2.2.1.1.4	Basement-2-North-RetainingWall-1st-Concr	92m2	100	06-11-21	06-11-21	05-11-21	05-11-21	1	
2.2.1.2.1	Basement-2-North-RetainingWall-2nd-Re-ba	147m2	100	07-11-21	07-11-21	10-11-21	12-11-21	-5	
2.2.1.2.2	Basement-2-North-RetainingWall-2nd-Formw	294m2	100	08-11-21	10-11-21	10-11-21	12-11-21	-2	
2.2.1.2.3	Basement-2-North-RetainingWall-2nd-Inspe	147m2	100	11-11-21	11-11-21	12-11-21	12-11-21	-1	
2.2.1.2.4	Basement-2-North-RetainingWall-2nd-Concr	147m2	100	12-11-21	12-11-21	12-11-21	12-11-21	0	
2.2.2.1.1	Basement-2-Shear Wall-1st-ReBarWork	90m2	100	15-11-21	17-11-21	20-11-21	26-11-21	-9	
2.2.2.1.2	Basement-2-Shear Wall-1st-Formwork	180m2	100	17-11-21	22-11-21	21-11-21	26-11-21	-4	
2.2.2.1.3	Basement-2-Shear Wall-1st-Inspection	90m2	100	22-11-21	23-11-21	26-11-21	26-11-21	-3	
2.2.2.1.4	Basement-2-Shear Wall-1st-Concreting	90m2	100	23-11-21	24-11-21	26-11-21	26-11-21	-2	
2.2.2.2.1	Basement-2-Shear Wall-2nd-ReBarWork	90m2	100	25-11-21	27-11-21	30-11-21	10-12-21	-13	
2.2.2.2.2	Basement-2-Shear Wall-2nd-Formwork	180m2	100	27-11-21	02-12-21	05-12-21	10-12-21	-8	
2.2.2.2.3	Basement-2-Shear Wall-2nd-Inspection	90m2	100	02-12-21	03-12-21	10-12-21	10-12-21	-7	
2.2.2.2.4	Basement-2-Shear Wall-2nd-Concreting	90m2	100	03-12-21	04-12-21	10-12-21	10-12-21	-6	

WBS	Task	Total Qty	Total Done(%)	Shedule Start	Schedule Finish	Actual Start	Actual Finish	Lead-Lag(day)	Not Yet
2.2.3.1.1	Basement-2-Water Reservoir-1st-RebarWork	109m2	100	20-11-21	22-11-21	20-11-21	26-11-21	-4	
2.2.3.1.2	Basement-2-Water Reservoir-1st-Formwork	217m2	100	22-11-21	24-11-21	22-11-21	26-11-21	-2	
2.2.3.1.3	Basement-2-Water Reservoir-1st-Inspectio	109m2	100	25-11-21	25-11-21	26-11-21	26-11-21	-1	
2.2.3.1.4	Basement-2-Water Reservoir-1st-Concretin	109m2	100	26-11-21	26-11-21	26-11-21	26-11-21	0	
2.2.3.2.1	Basement-2-Water Reservoir-2nd-ReBarWork	109m2	100	21-01-22	21-01-22	30-11-21	28-01-22	-7	
2.2.3.2.2	Basement-2-Water Reservoir-2nd-Formwork	217m2	100	22-01-22	26-01-22	01-12-21	28-01-22	-2	
2.2.3.2.3	Basement-2-Water Reservoir-2nd-Inspectio	109m2	100	26-01-22	26-01-22	10-12-21	30-01-22	-4	
2.2.3.2.4	Basement-2-Water Reservoir-2nd-Concretin	109m2	100	26-01-22	26-01-22	10-12-21	30-01-22	-4	
2.2.4.1.1	Basement-2-North-Column-1st-ReBarWork	1no	100	21-11-21	23-11-21	24-11-21	24-11-21	-1	
2.2.4.1.2	Basement-2-North-Column-1st-Formwork	1no	100	23-11-21	25-11-21	25-11-21	25-11-21	0	
2.2.4.1.3	Basement-2-North-Column-1st-Inspection	1no	100	25-11-21	26-11-21	26-11-21	25-11-21	1	
2.2.4.1.4	Basement-2-North-Column-1st-Concreting	1no	100	26-11-21	27-11-21	26-11-21	26-11-21	1	
2.2.4.2.1	Basement-2-North-Column-2nd-ReBarWork	1no	100	28-11-21	30-11-21	05-12-21	10-12-21	-10	
2.2.4.2.2	Basement-2-North-Column-2nd-Formwork	1no.	100	30-11-21	02-12-21	05-12-21	10-12-21	-8	
2.2.4.2.3	Basement-2-North-Column-2nd-Inspection	1no.	100	02-12-21	03-12-21	10-12-21	10-12-21	-7	
2.2.4.2.4	Basement-2-North-Column-2nd-Concreting	1no.	100	03-12-21	04-12-21	10-12-21	10-12-21	-6	
2.2.5.1	Basement-1-North-Slab-Formwork	862m2	100	05-12-21	09-12-21	27-12-21	11-01-22	-33	
2.2.5.2	Basement-1-North-Slab-Re-bar Work	862m2	100	10-12-21	11-12-21	31-12-21	11-01-22	-31	
2.2.5.3	Basement-1-North-Slab-Levelling	862m2	100	12-12-21	12-12-21	11-01-22	12-01-22	-31	
2.2.5.4	Basement-1-North-Slab-Inspection	862m2	100	13-12-21	13-12-21	17-01-22	17-01-22	-35	
2.2.5.5	Basement-1-North-Slab-Concreting	862m2	100	14-12-21	14-12-21	17-01-22	17-01-22	-34	
2.2.6.1	Basement-2-North-Stair-Formwork	1no.	100	05-12-21	10-12-21	27-12-21	11-01-22	-32	
2.2.6.2	Basement-2-North-Stair-Rebar work	1no.	100	10-12-21	13-12-21	27-12-21	11-01-22	-29	
2.2.6.3	Basement-2-North-Stair-Inspection	1no.	100	13-12-21	14-12-21	17-01-22	17-01-22	-34	
2.2.6.4	Basement-2-North-Stair-Concreting	1no.	100	14-12-21	14-12-21	17-01-22	17-01-22	-34	
2.2.7.1	Basement-2-Ramp-Formwork	1no.	100	22-01-22	25-01-22	27-12-21	30-01-22	-5	
2.2.7.2	Basement-2-Ramp-Rebar-work	1no.	100	25-01-22	26-01-22	27-12-21	30-01-22	-4	

WBS	Task	Total Qty	Total Done(%)	Shedule Start	Schedule Finish	Actual Start	Actual Finish	Lead-Lag(day)	Not Yet
2.2.7.3	Basement-2-Ramp-Inspection	1no.	100	26-01-22	26-01-22	30-01-22	30-01-22	-4	
2.2.7.4	Basement-2-Ramp-Concreting	1no.	100	26-01-22	26-01-22	30-01-22	30-01-22	-4	
3.1.1.1.1	Basement-1-South-RetainingWall-1st-ReBar	176m2	100	26-01-22	28-01-22	20-01-22	24-01-22	4	
3.1.1.1.2	Basement-1-South-RetainingWall-1st-Formw	352m2	100	28-01-22	01-02-22	09-02-22	14-02-22	-13	
3.1.1.1.3	Basement-1-South-RetainingWall-1st-Inspe	176m2	100	02-02-22	02-02-22	14-02-22	14-02-22	-12	
3.1.1.1.4	Basement-1-South-RetainingWall-1st-Concr	176m2	100	03-02-22	03-02-22	14-02-22	14-02-22	-11	
3.1.1.2.1	Basement-1-South-RetainingWall-2nd-ReBar	176m2	100	05-02-22	06-02-22	16-02-22	18-02-22	-12	
3.1.1.2.2	Basement-1-South-RetainingWall-2nd-Formw	352m2	100	07-02-22	11-02-22	18-02-22	26-02-22	-15	
3.1.1.2.3	Basement-1-South-RetainingWall-2nd-Inspe	176m2	100	12-02-22	12-02-22	26-02-22	26-02-22	-14	
3.1.1.2.4	Basement-1-South-RetainingWall-2nd-Concr	176m2	100	13-02-22	13-02-22	26-02-22	26-02-22	-13	
3.1.2.1.1	Basement-1-South-Column-1st-Re-Bar Work	6nos	100	26-01-22	27-01-22	24-01-22	24-01-22	3	
3.1.2.1.2	Basement-1-South-Column-1st-Formwork	6nos	100	28-01-22	29-01-22	14-02-22	18-02-22	-20	
3.1.2.1.3	Basement-1-South-Column-1st-Inspection	6m2	100	30-01-22	30-01-22	14-02-22	18-02-22	-19	
3.1.2.1.4	Basement-1-South-Column-1st-Concreting	6nos	100	31-01-22	31-01-22	14-02-22	26-02-22	-26	
3.1.2.2.1	Basement-1-South-Column-2nd-ReBarWork	6nos	100	01-02-22	02-02-22	20-02-22	26-02-22	-24	
3.1.2.2.2	Basement-1-South-Column-2nd-Formwork	6nos	100	03-02-22	04-02-22	20-02-22	04-03-22	-28	
3.1.2.2.3	Basement-1-South-Column-2nd-Inspection	6nos	100	05-02-22	05-02-22	26-02-22	13-03-22	-36	
3.1.2.2.4	Basement-1-South-Column-2nd-Concreting	6nos	100	06-02-22	06-02-22	26-02-22	13-03-22	-35	
3.1.3.1	Ground Floor Slab-South-Formwork	862m2	100	16-02-22	22-02-22	04-03-22	23-04-22	-60	
3.1.3.2	Ground Floor Slab-South-Re-bar Work	862m2	100	23-02-22	01-03-22	31-03-22	23-04-22	-53	
3.1.3.3	Ground Floor Slab-South-Levelling	862m2	100	02-03-22	02-03-22	23-04-22	23-04-22	-52	
3.1.3.4	Ground Floor Slab-South-Inspection	862m2	100	03-03-22	03-03-22	23-04-22	23-04-22	-51	
3.1.3.5	Ground Floor Slab-South-Concreting	862m2	100	04-03-22	04-03-22	24-04-22	24-04-22	-51	
3.1.4.1	Basement-1-South-Stair-Form Work	1no.	60	23-02-22	28-02-22	03-02-22	12-02-22		Completed
3.1.4.2	Basement-1-South-Stair-Re-bar Work	1no.	60	28-02-22	03-03-22	18-02-22	26-02-22		Completed
3.1.4.3	Basement-1-South-Stair-Inspection	1no.	50	03-03-22	04-03-22	31-03-22	31-03-22		Completed

WBS	Task	Total Qty	Total Done(%)	Shedule Start	Schedule Finish	Actual Start	Actual Finish	Lead-Lag(day)	Not Yet
3.1.4.4	Basement-1-South-Stair-Concreting	1no.	50	04-03-22	04-03-22	31-03-22	31-03-22		Completed
3.2.1.1.1	Basement-1-North-RetainingWall-1st-ReBar	176m2	100	13-02-22	14-02-22	26-01-22	04-03-22	-18	
3.2.1.1.2	Basement-1-North-RetainingWall-1st-Formw	352m2	100	14-02-22	18-02-22	07-03-22	13-03-22	-23	
3.2.1.1.3	Basement-1-North-RetainingWall-1st-Inspe	176m2	100	19-02-22	19-02-22	13-03-22	13-03-22	-22	
3.2.1.1.4	Basement-1-North-RetainingWall-1st-Concr	176m2	100	20-02-22	20-02-22	13-03-22	13-03-22	-21	
3.2.1.2.1	Basement-1-North-RetainingWall-2nd-ReBar	176m2	100	23-02-22	24-02-22	22-03-22	27-03-22	-31	
3.2.1.2.2	Basement-1-North-RetainingWall-2nd-Formw	352m2	100	25-02-22	01-03-22	22-03-22	27-03-22	-26	
3.2.1.2.3	Basement-1-North-RetainingWall-2nd-Inspe	176m2	100	02-03-22	02-03-22	22-03-22	27-03-22	-25	
3.2.1.2.4	Basement-1-North-RetainingWall-2nd-Concr	176m2	100	03-03-22	03-03-22	22-03-22	27-03-22	-24	
3.2.2.1.1	Basement-1-Shear Wall-1st-ReBarWork	108m2	100	13-02-22	14-02-22	24-01-22	07-03-22	-21	
3.2.2.1.2	Basement-1-Shear Wall-1st-Formwork	216m2	100	14-02-22	18-02-22	04-03-22	13-03-22	-23	
3.2.2.1.3	Basement-1-Shear Wall-1st-Inspection	108m2	100	19-02-22	19-02-22	13-03-22	13-03-22	-22	
3.2.2.1.4	Basement-1-Shear Wall-1st-Concreting	108m2	100	20-02-22	20-02-22	23-03-22	27-03-22	-35	
3.2.2.2.1	Basement-1-Shear Wall-2nd-Re-Bar Wprk	108m2	100	22-02-22	23-02-22	23-03-22	27-03-22	-32	
3.2.2.2.2	Basement-1-Shear Wall-2nd-Formwork	216m2	100	24-02-22	28-02-22	27-03-22	27-03-22	-27	
3.2.2.2.3	Basement-1-Shear Wall-2nd-Inspection	108m2	100	01-03-22	01-03-22	27-03-22	27-03-22	-26	
3.2.2.2.4	Basement-1-Shear Wall-2nd-Concreting	108m2	100	02-03-22	02-03-22	23-03-22	27-03-22	-25	
3.2.3.1.1	Basement-1-North-Column-1st-Re-bar Work	1no.	100	10-02-22	11-02-22	03-02-22	03-02-22	8	
3.2.3.1.2	Basement-1-North-Column-1st-Formwork	1no.	100	12-02-22	14-02-22	13-03-22	13-03-22	-27	
3.2.3.1.3	Basement-1-North-Column-1st-Inspection	1no.	100	15-02-22	15-02-22	13-03-22	13-03-22	-26	
3.2.3.1.4	Basement-1-North-Column-1st-Concreting	1no.	100	16-02-22	16-02-22	13-03-22	13-03-22	-25	
3.2.3.2.1	Basement-1-North-Column-2nd-Re-bar Work	1no.	100	18-02-22	19-02-22	31-03-22	23-04-22	-63	
3.2.3.2.2	Basement-1-North-Column-2nd-Formwork	1no.	100	20-02-22	22-02-22	31-03-22	23-04-22	-60	
3.2.3.2.3	Basement-1-North-Column-2nd-Inspection	1no.	100	23-02-22	23-02-22	31-03-22	23-04-22	-59	
3.2.3.2.4	Basement-1-North-Column-2nd-Concreting	1no.	100	24-02-22	24-02-22	31-03-22	24-04-22	-59	
3.2.4.1	Ground Floor Slab-North-Formwork	862m2	100	05-03-22	09-03-22	31-03-22	23-04-22	-45	

WBS	Task	Total Qty	Total Done(%)	Shedule Start	Schedule Finish	Actual Start	Actual Finish	Lead-Lag(day)	Not Yet
3.2.4.2	Ground Floor Slab-North-Re-bar Work	862m2	100	10-03-22	12-03-22	23-04-22	23-04-22	-42	
3.2.4.3	Ground Floor Slab-North-Levelling	862m2	100	13-03-22	13-03-22	23-04-22	23-04-22	-41	
3.2.4.4	Ground Floor Slab-North-Inspection	862m2	100	14-03-22	14-03-22	23-04-22	23-04-22	-40	
3.2.4.5	Ground Floor Slab-North-Concreting	862m2	100	15-03-22	15-03-22	24-04-22	24-04-22	-40	
3.2.5.1	Basement-1-North-Stair-Form Work	1no.	100	06-03-22	11-03-22	23-03-22	23-04-22	-43	
3.2.5.2	Basement-1-North-Stair-Re-bar Work	1no.	100	11-03-22	14-03-22	27-03-22	23-04-22	-40	
3.2.5.3	Basement-1-North-Stair-Inspection	1no.	100	14-03-22	15-03-22	31-03-22	23-04-22	-39	
3.2.5.4	Basement-1-North-Stair-Concreting	1no.	100	15-03-22	15-03-22	31-03-22	24-04-22	-40	
3.2.6.1	Basement-1-Ramp-Form Work	1no.	100	11-03-22	14-03-22	22-03-22	03-06-22	-81	
3.2.6.2	Basement-1-Ramp-Re-bar Work	1no.	100	14-03-22	15-03-22	22-03-22	03-06-22	-80	
3.2.6.3	Basement-1-Ramp-Inspection	1no.	100	15-03-22	15-03-22	23-04-22	03-06-22	-80	
3.2.6.4	Basement-1-Ramp-Concreting	1no.	100	15-03-22	15-03-22	24-04-22	03-06-22	-80	

Site Photographs



Worker at evening on 16-10-21



Hardware materials mobilization on 16-10-21



Materials mobilization (Received) on 17-10-21



Labour picture 1st hour (morning) on 17-10-21



Mobilization work labour shed wiring on 18-10-21



Tool box meeting on 18-10-21



Tool Box meeting on 19-10-21



Service cable line work on 19-10-21



Toolbox meeting on 20-10-21



Column ring rod binding on 20-10-21



Toolbox meeting on 21-10-21



Rebar work on 21-10-21



Toolbox meeting on 22-10-21



Rebar work on 22-10-21



Toolbox Meeting on 23-10-21



Scaffolding Materials received at site on 23-10-21



North Retaining wall Rebar work on 24-10-21



Toolbox Meeting on 24-10-21



Toolbox meeting on 26-10-21



Retaining wall rebar binding on 26-10-21



Toolbox Metting on 27-10-21



Retaining wall shutter unloading on 27-10-21

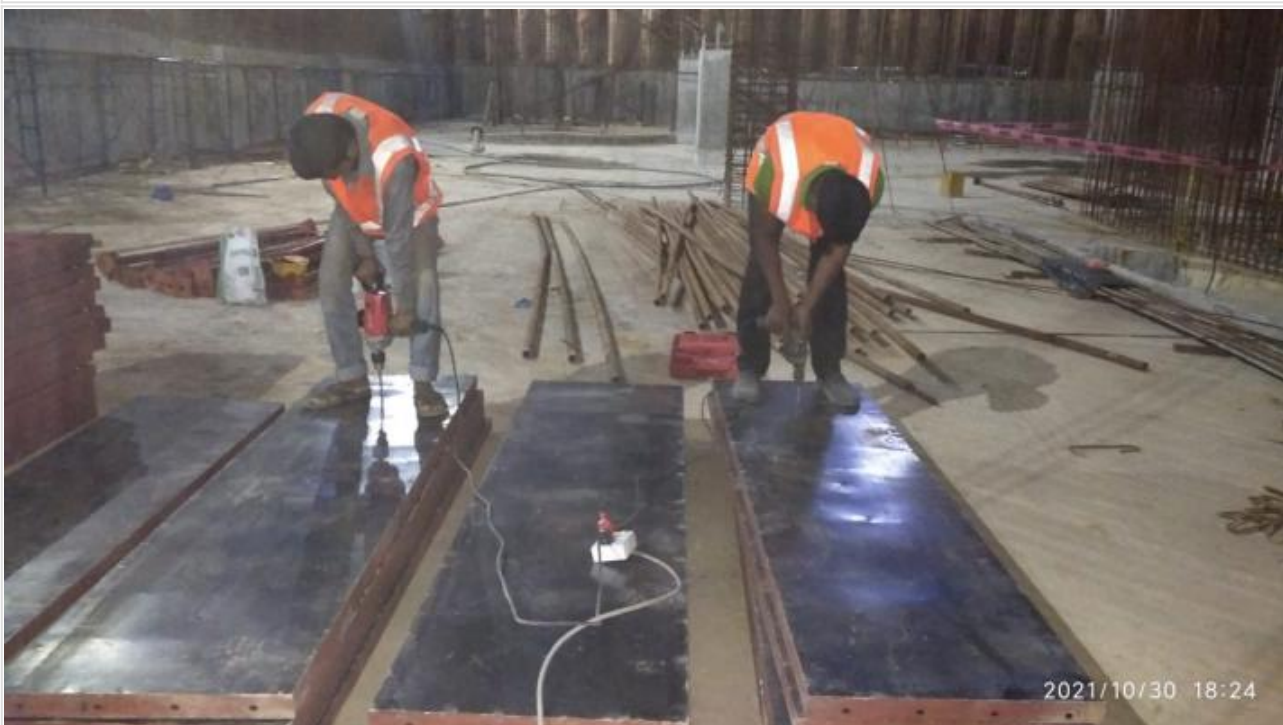

Shutter Fixing on 30-10-21

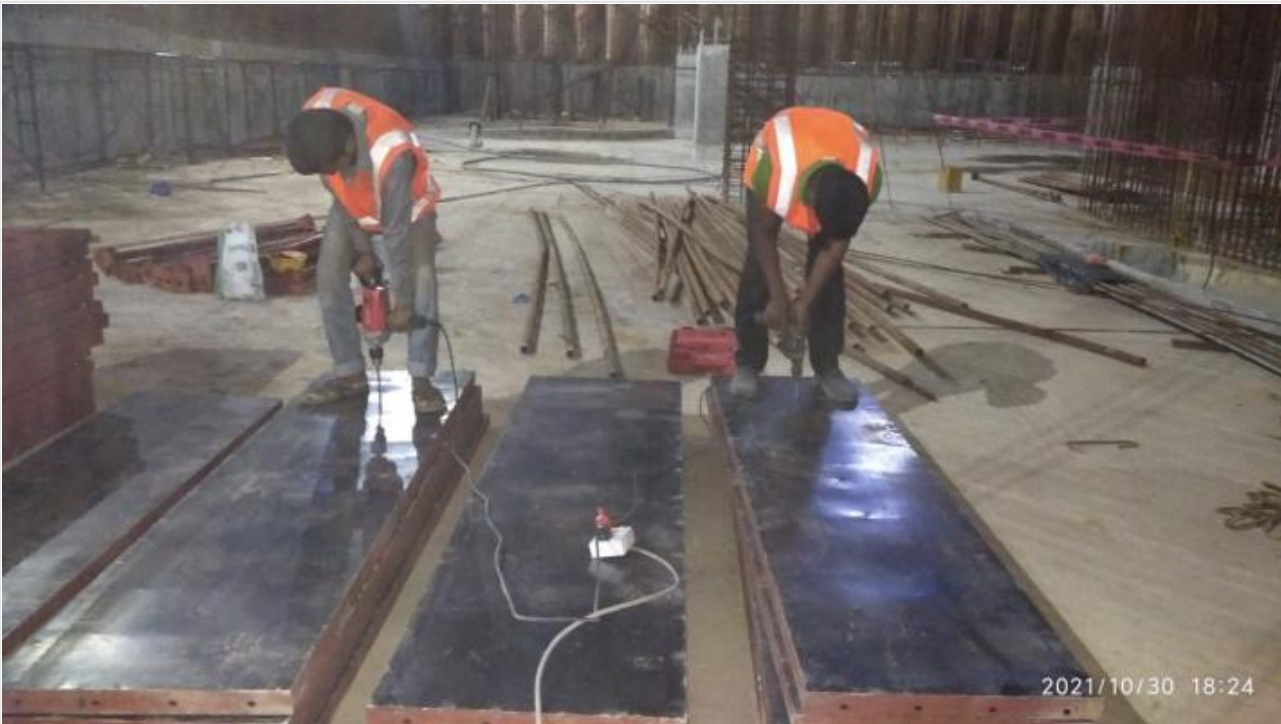

Night Shift Work:Shutter hole making on 30-10-21



Shutter arrive at site on 31-10-21



Shuttering work on 31-10-21



Toolbox Meeting on 02-11-21



Materials mobilization on 02-11-21



North Retaining wall inspection on 04-11-21



Shutter mobilization on 04-11-21



Casting start on 05-11-21



Casting Finish on 05-11-21

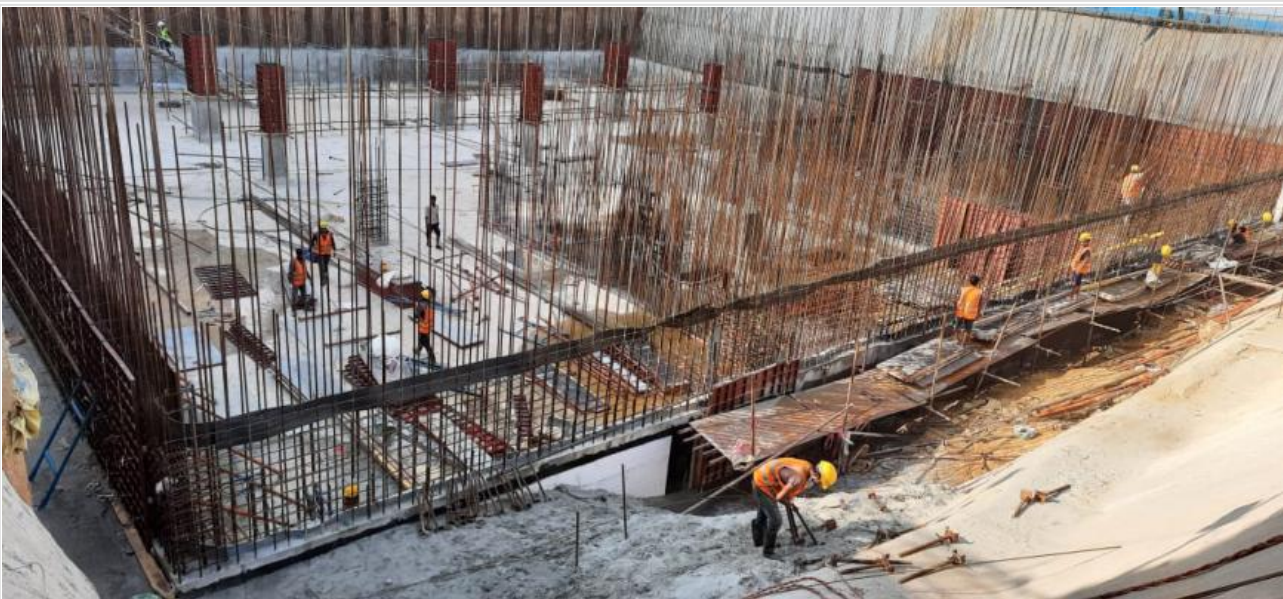

Retaining Wall-North-2nd Lift-Re-bar Wor on 10-11-21



Retaining Wall-North-2nd Lift-Form Work on 10-11-21



Casting start picture on 12-11-21



Casting finishing picture on 12-11-21



Scaffolding Bumper on 13-11-21



Site picture on 13-11-21

Whole-day Rain on dated 13-11-2021



Site picture on 14-11-21



Shear wall shutter on 14-11-21

Whole-day Rain



Shuttering work on 15-11-21



Shuttering at night on 15-11-21



South Retaining on 16-11-21



Mobilization slab materials on 16-11-21



South retaining wall on 17-11-21



Retaining wall work progress on 17-11-21

U-Head arrive at site



Ready mix concreting with pump on 18-11-21



Concreting finish on 18-11-21

Concreting finish at 12:45PM on 19-11-2021



Site picture on 20-11-21



Shear wall shutter carrying to basement on 20-11-21



Shear wall shuttering on 21-11-21



Night work on 21-11-21



Water tank shuttering on 22-11-21



Beam Bottom shutter arrive at site parti on 22-11-21



Shear wall and water reservoir shutterin on 24-11-21



Shuttering work on 24-11-21



South slab beam bottom shutter on 25-11-21



Inspection team on 25-11-21



Ready mix concreting on 26-11-21



Concreting work on 26-11-21



B1 Slab beam bottom shutter on 28-11-21



Slab south shutter mobilization on 28-11-21



South B1 Slab shuttering on 30-11-21



Slab shuttering on 30-11-21



Materials Mobilization on 01-12-21



Surface repairing on 01-12-21



Site picture on 05-12-21



Site picture on 05-12-21

Whole day rain



Prepared for water discharge on 06-12-21



Rain time picture on 06-12-21

Whole day rain so no work



Site picture on 08-12-21



Site picture on 08-12-21



Basement-1-North Side Slab Shuttering on 10-12-21



Concreting on 10-12-21

Water Reservoir, Shear Wall, North Column -2nd Lift



Slab shuttering work on 11-12-21



Site picture on 11-12-21

Only slab shuttering work today



B1 south slab shuttering on 13-12-21



B1 south slab shuttering on 13-12-21



Plain sheet for slab on 14-12-21



Beam rebar binding of south slab on 14-12-21



South slab shuttering and rod binding on 15-12-21

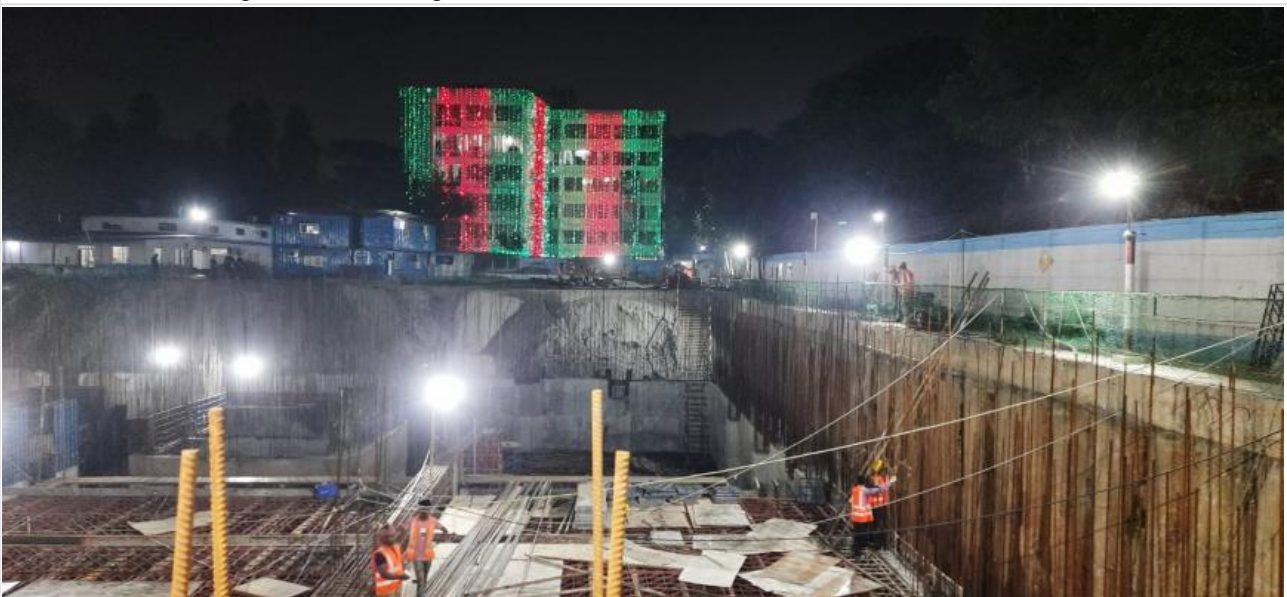

Night work on 15-12-21

Today whole night duty



South stair on 19-12-21



South slab form work and shuttering on 19-12-21



South slab work on 21-12-21

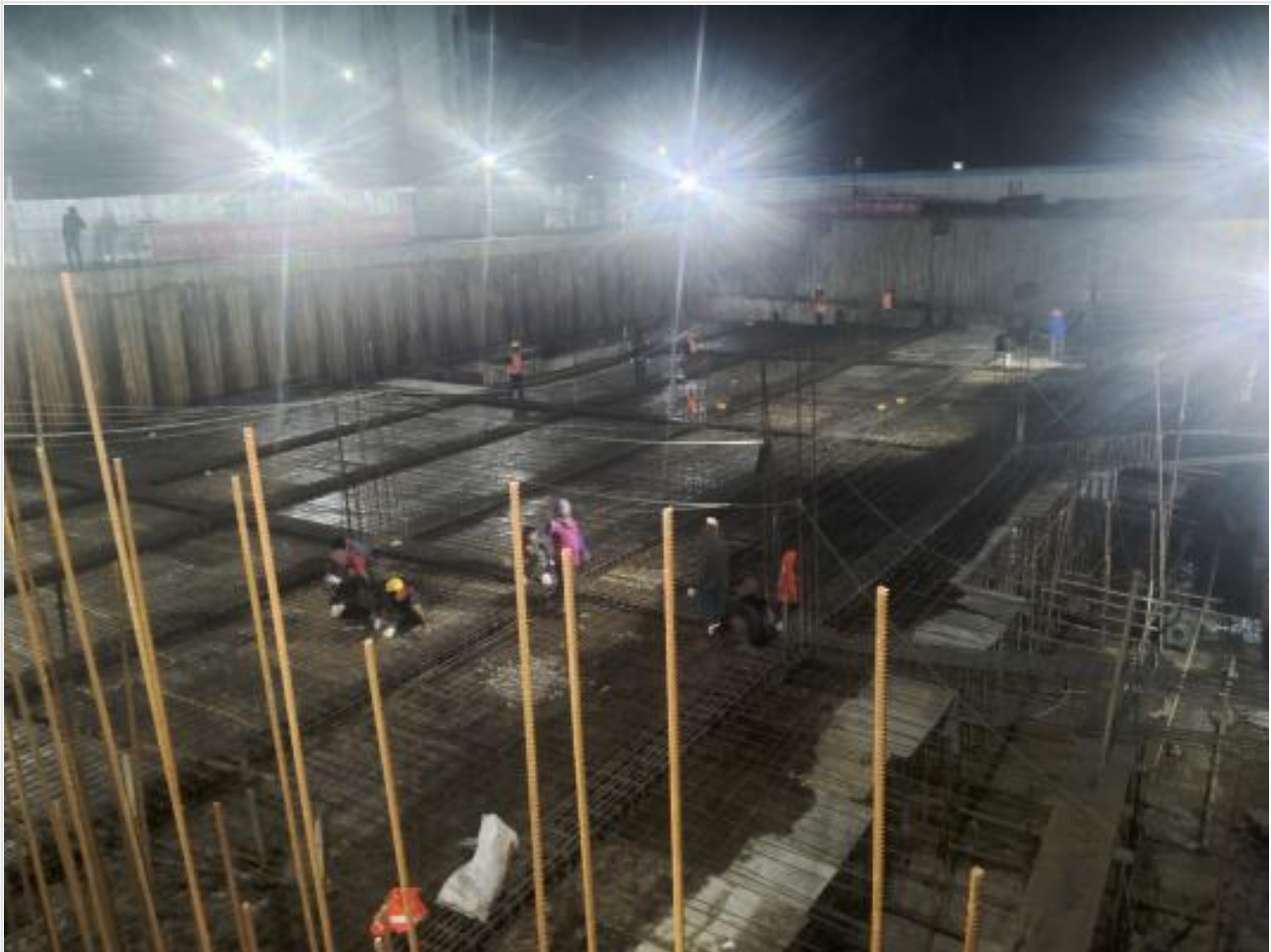

South slab rebar work on 21-12-21

Work stop on 21-12-2021 After lunch and again start at 10:30 pm to 11:45 PM but after again stop Due to PD



North slab shuttering on 27-12-21



Site picture on 27-12-21



North slab shuttering on 29-12-21



North slab work on 29-12-21



North slab rebar work on 31-12-21



North slab shuttering work on 31-12-21



Basement-1-North Slab Re-bar Work on 02-01-22

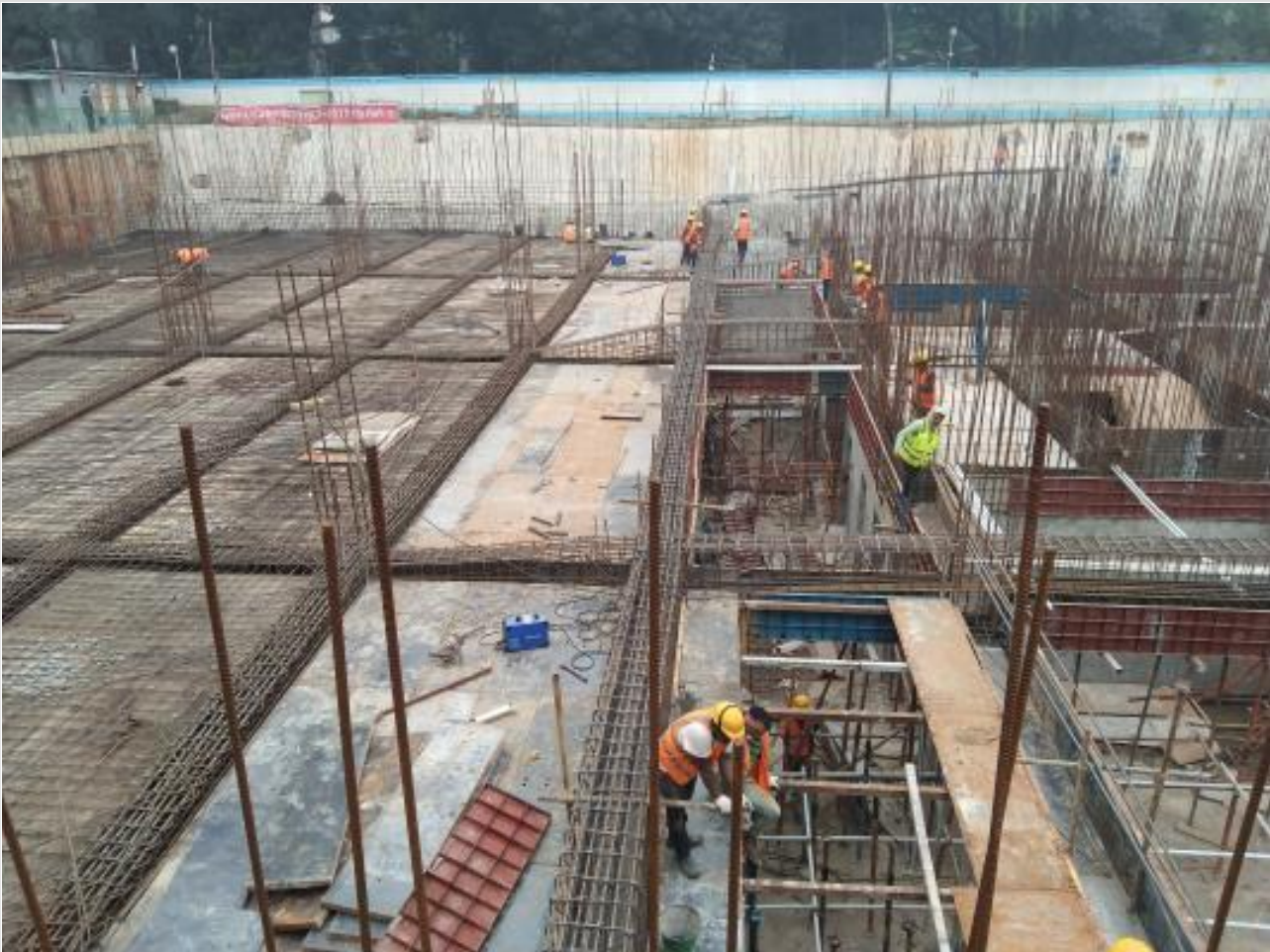

Basement-1-North Slab Shuttering on 02-01-22



North slab work on 04-01-22



North slab work on 04-01-22



Basement-1-North slab work on 05-01-22



Basement-1-Slab shuttering on 05-01-22

Work stopped at 4:00 PM by PD



Shuttering and rod binding on 09-01-22



Shuttering work on 09-01-22



North south slab work on 11-01-22



North south slab on 11-01-22



Slab levelling on 12-01-22



Slab levelling work on 12-01-22



Inspection by American & Local Consultan on 17-01-22

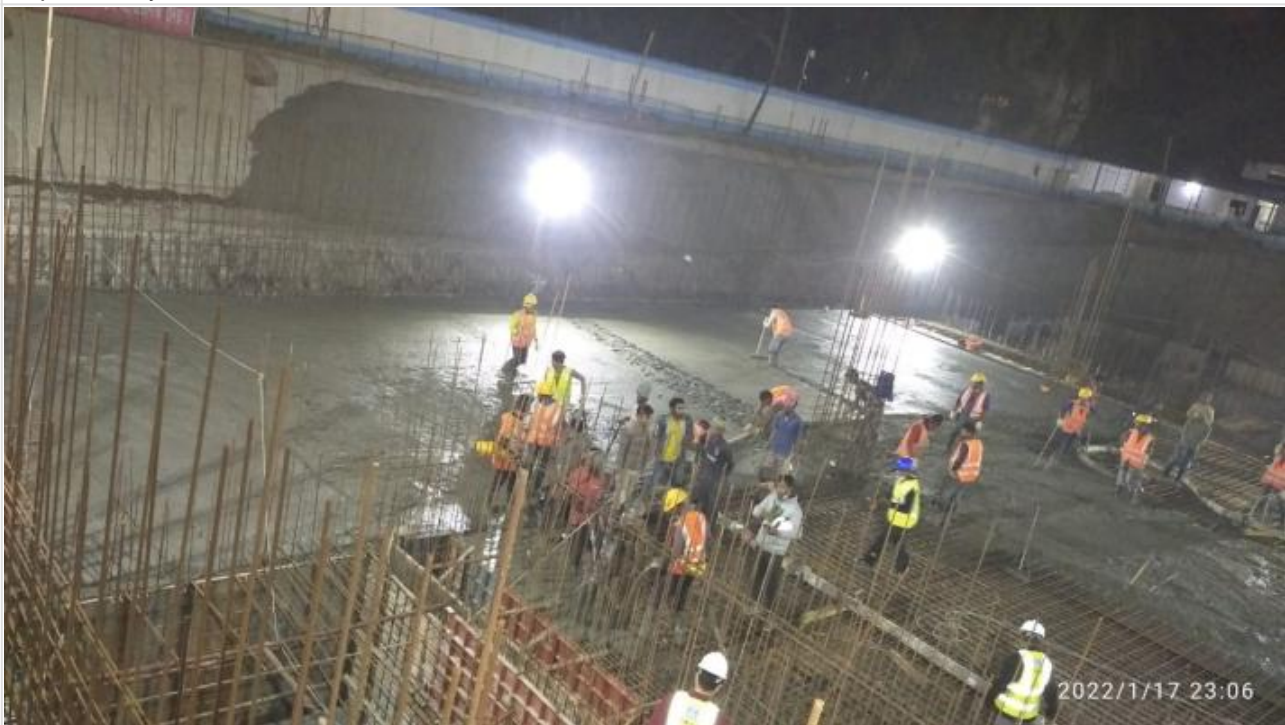

Basement-1-Slab Concreting on 17-01-22

Concreteing start 17.01.2022 8:45 PM and end 18.01.2022 10:30 AM



Ramp shuttering work on 20-01-22

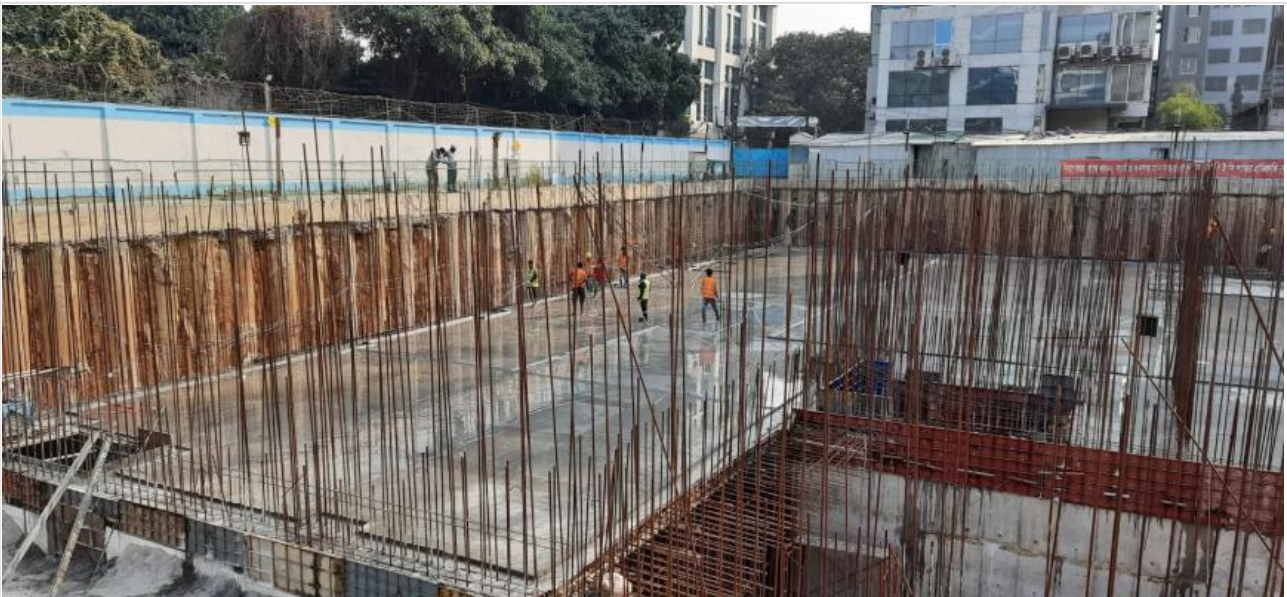

Retaining wall rebar work on 20-01-22



Rebar work on 24-01-22



Ramp shuttering on 24-01-22

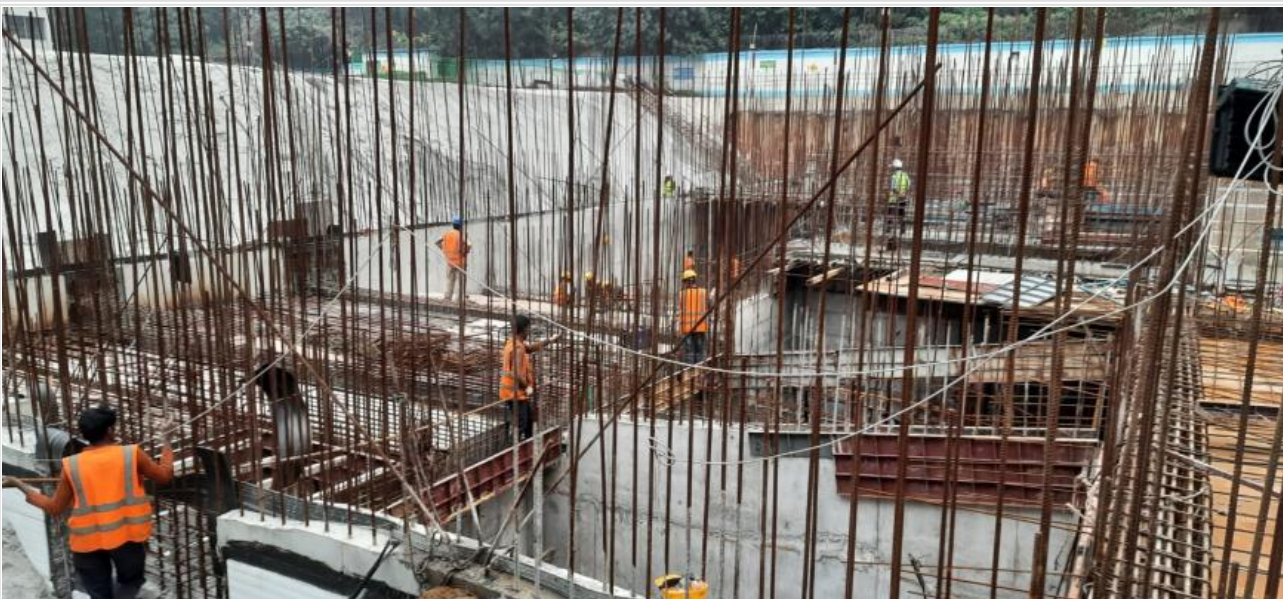

Ramp formwork going on on 26-01-22



Ramp formwork going on on 26-01-22

Work stopped afternoon due to rain

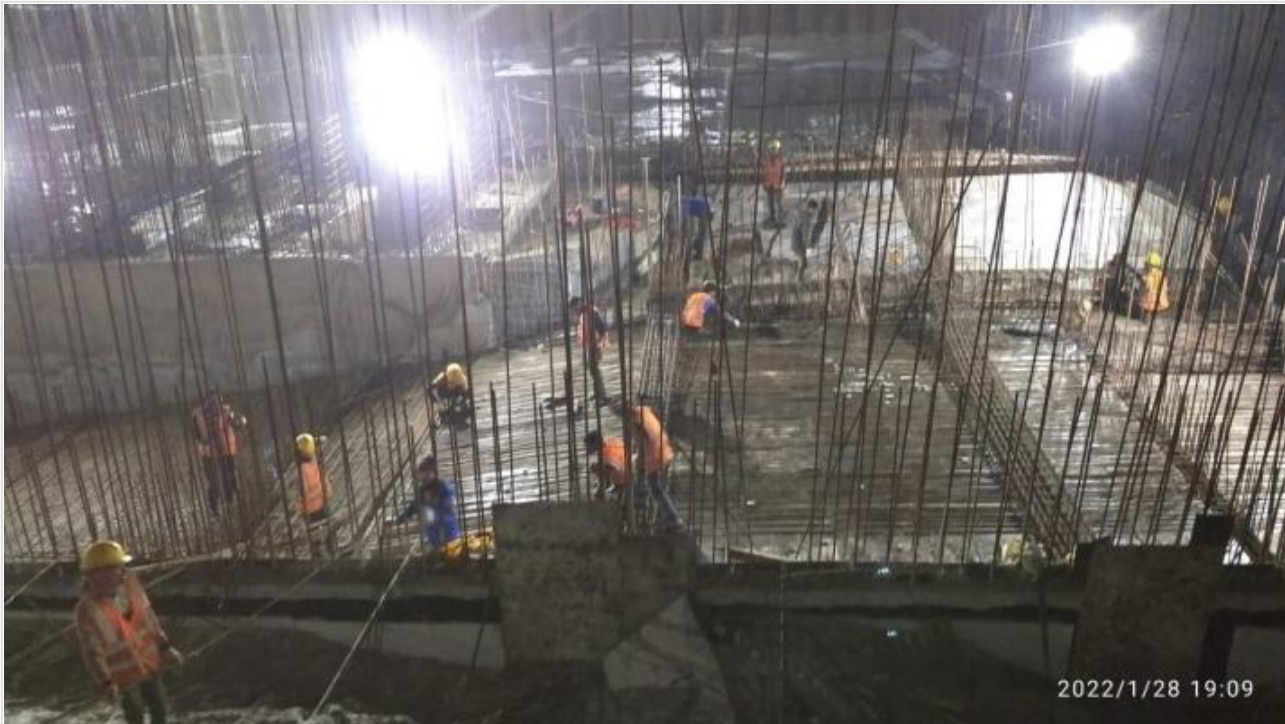

Night work at ramp on 28-01-22



Ramp work on 28-01-22



Ramp work on 30-01-22



Ramp concreting on 30-01-22



Ramp concreted on 31-01-22



Ramp Curing work on 31-01-22



South stair shutter on 03-02-22



Overall site on 03-02-22



South Retaining wall on 09-02-22



South Retaining wall shuttering on 09-02-22



Basement-1-South Retaining wall on 12-02-22



Basement-1-South Retaining Wall-Shutteri on 12-02-22



Ready mix on 14-02-22



Concreting on 14-02-22



Basement-1-South retaining wall 2nd lift on 16-02-22



Basement-1-south retaining wall-Re-bar on 16-02-22

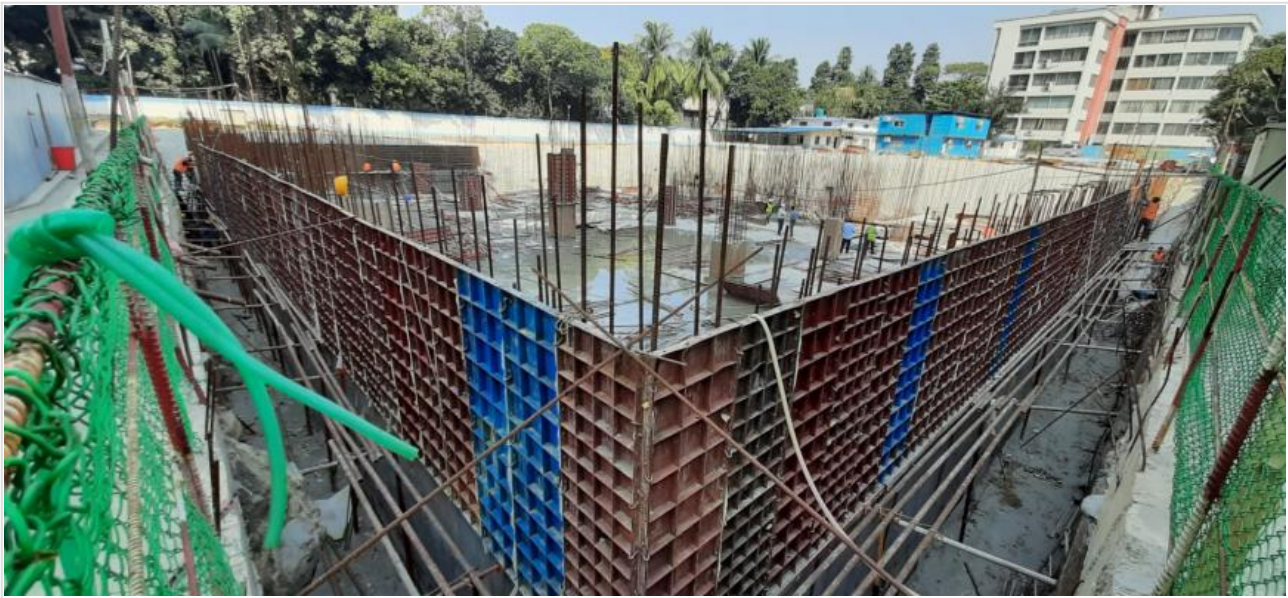

South 2nd lift retaining wall on 18-02-22



Shuttering work on 18-02-22



Retaining wall shuttering on 20-02-22



Column shuttering on 20-02-22

2nd Half was rain



South retaining wall on 22-02-22



South stair work on 22-02-22



Basement-1-South retaining wall on 23-02-22



Basement-1-South Column shuttering on 23-02-22



Ready-mix Concrete Truck and Pump on 26-02-22



B-1-South 2nd Retaining wall concreting on 26-02-22



B-1-North retaining wall rebar work on 28-02-22



Basement-1-North Retaining wall-1st Lift on 28-02-22



GF slab beam bottom on 04-03-22



North Retaining wall on 04-03-22



North retaining wall on 07-03-22



South GF slab shutter on 07-03-22



Ready mix on 13-03-22



Ready mix concreting on 13-03-22



Ready mix on 22-03-22



Ready mix casting on 22-03-22



Slab shuttering on 23-03-22



Shear wall shuttering on 23-03-22



Ready mix casting on 27-03-22



North retaining wall 2nd complete on 27-03-22



Gr.Floor Slab shuttering and rod binding on 31-03-22



Ground Floor Beam Rebar binding on 31-03-22



GF slab work progress on 03-04-22



Work progress on 03-04-22



Inspection on 23-04-22



Slab inspection on 23-04-22



Ready mix Concrete Truck on 24-04-22



Ground Floor Slab concreting on 24-04-22



Site Shutter Remove on 09-05-22



Bracing Remove on 09-05-22

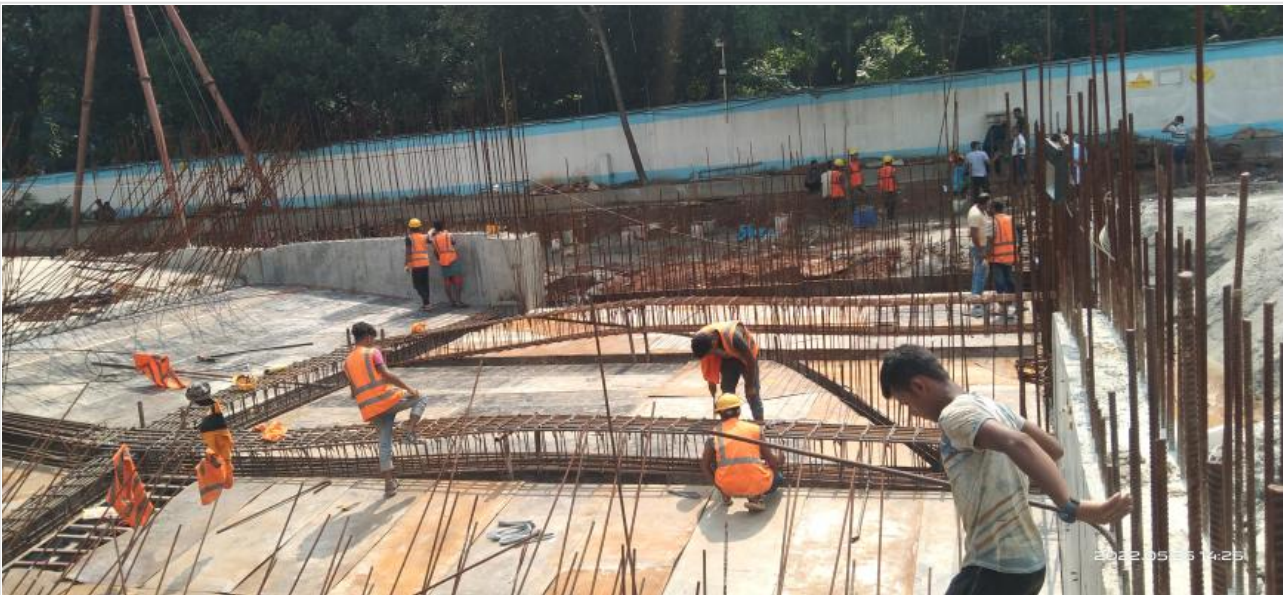

Ramp work on 26-05-22



Shutter opening on 26-05-22



Ready mix car on 03-06-22



Ready mix concreting on 03-06-22

Generated by: www.bel3c.com, Developed by: Engr. Md. Sanaul Haque