

WEEKLY PROJECT REPORT-020



Picture Taken : 30 Jan 2012

AS ON 01 FEB 2012

PROJECT SUMMARY AS ON: 01 FEB 2012

- Program is 53 delayed from master program as on 31ST Jan 2012. Still delay time is increasing. Again 3 days more lag in 5th floor roof slab casting. But it should be controlled.
- Still no signature by MEP in Work Inspection Request (WIR) before slab casting.
- Manpower is increased than before.

WEEKLY CHECK-LIST FOR **PROGRAM** AS ON: 01-02-12



Name of Sub-Contractor:	Sohel Enterprise
--------------------------------	------------------

WBS	
Task Name	6th floor slab casting complete
Actual Start	Actual Finish: 31/01/2012 Time Lag:
Causes of Delay	

WBS	
Task Name	6th floor beam and slab shuttering complete
Actual Start	Actual Finish: 29/01/2012 Time Lag:
Causes of Delay	

WBS	
Task Name	6th floor stair shuttering complete
Actual Start	Actual Finish: 26/01/2012 Time Lead/Lag:
Causes of Delay	

WBS	
Task Name	
Actual Start	Actual Finish: Time Lead/Lag:
Causes of Delay	

WBS	
Task Name	
Actual Start	Actual Finish: Time Lead/Lag:
Causes of Delay	

Remarks: (Penalty/ Award) to be filled by Project Incharge

Suuggestion/ Advice:

Program is 53 days delay upto 5th floor roof slab casting as on 31 Dec 2012. This slab casting is 3 days more than before. So the increasing of delay should be controlled. See attached graph.

 Consultant

 Chief Engineer

Project Incharge

Chief Engineer

Director

Ekushey Bhaban-Superstructure-Progress

Sl.	Task Name	Duration	Start	Finish	Actual Finish	% Compl	Oct '11		Nov '11			Dec '11			Jan '12		Feb '12									
							11/09	18/09	25/09	02/10	09/10	16/10	23/10	30/10	06/11	13/11	20/11	27/11	04/12	11/12	18/12	25/12	01/01	08/01	15/01	22/01
1	Ekushey Bhaban	442 d	28/07/11	18/11/12	NA	3%																				
1.1	Superstructure	300 d	28/07/11	14/06/12	NA	41%																				
1.1.1	Ground Floor	20 d	28/07/11	17/08/11	29/08/11	100%																				
1.1.2	1st Floor	20 d	18/08/11	12/09/11	02/10/11	100%																				
1.1.3	2nd Floor	20 d	13/09/11	02/10/11	28/10/11	100%																				
1.1.4	3rd Floor	20 d	03/10/11	23/10/11	09/12/11	100%																				
1.1.5	4th Floor	20 d	24/10/11	18/11/11	07/01/12	100%																				
1.1.6	5th Floor	20 d	19/11/11	09/12/11	31/01/12	100%																				
1.1.6.1	Layout Work	1 d	19/11/11	19/11/11	NA	100%																				
1.1.6.2	Column (17 nos): Lift-1	4 d	20/11/11	23/11/11	13/01/12	100%																				
1.1.6.2.1	Re-bar	1 d	20/11/11	20/11/11	NA	100%																				
1.1.6.2.2	Formwork	2 d	21/11/11	22/11/11	NA	100%																				
1.1.6.2.3	Concrete	1 d	23/11/11	23/11/11	13/01/12	100%																				
1.1.6.3	Column (17 nos): Lift-2	4 d	24/11/11	27/11/11	NA	100%																				
1.1.6.3.1	Re-bar	1 d	24/11/11	24/11/11	NA	100%																				
1.1.6.3.2	Formwork	2 d	25/11/11	26/11/11	NA	100%																				
1.1.6.3.3	Concrete	1 d	27/11/11	27/11/11	NA	100%																				
1.1.6.4	Lift Core: Lift-1	5 d	20/11/11	24/11/11	16/01/12	100%																				
1.1.6.4.1	Re-bar	2 d	20/11/11	21/11/11	NA	100%																				
1.1.6.4.2	Formwork	2 d	22/11/11	23/11/11	NA	100%																				
1.1.6.4.3	Concrete	1 d	24/11/11	24/11/11	16/01/12	100%																				
1.1.6.5	Lift Core: Lift-2	4 d	25/11/11	28/11/11	20/01/12	100%																				
1.1.6.5.1	Re-bar	1 d	25/11/11	25/11/11	NA	100%																				
1.1.6.5.2	Formwork	2 d	26/11/11	27/11/11	NA	100%																				
1.1.6.5.3	Concrete	1 d	28/11/11	28/11/11	20/01/12	100%																				
1.1.6.6	Stair Case (2 nos)-Flight-1	8 d	21/11/11	28/11/11	NA	100%																				
1.1.6.6.1	Formwork	4 d	21/11/11	25/11/11	NA	100%																				
1.1.6.6.2	Re-bar	3 d	25/11/11	28/11/11	NA	100%																				
1.1.6.6.3	Concrete	1 d	28/11/11	28/11/11	NA	100%																				
1.1.6.7	Stair Case (2 nos)-Flight-2	8 d	01/12/11	09/12/11	NA	100%																				
1.1.6.7.1	Formwork	4 d	01/12/11	05/12/11	NA	100%																				
1.1.6.7.2	Re-bar	3 d	05/12/11	09/12/11	NA	100%																				
1.1.6.7.3	Concrete	1 d	09/12/11	09/12/11	NA	100%																				
1.1.6.8	Roof Slab	10 d	29/11/11	09/12/11	NA	100%																				
1.1.6.8.1	Formwork	5 d	29/11/11	03/12/11	NA	100%																				
1.1.6.8.2	Re-bar	3 d	04/12/11	07/12/11	NA	100%																				
1.1.6.8.3	MEP Work	2 d	07/12/11	08/12/11	NA	100%																				
1.1.6.8.4	Inspection	1 d	08/12/11	08/12/11	NA	100%																				
1.1.6.8.5	Concrete	1 d	09/12/11	09/12/11	31/01/12	100%																				
1.1.7	6th Floor	20 d	10/12/11	31/12/11	NA	0%																				

Project: Ekushey Bhaban - Superstruc Date: 09/02/12	Task		Summary		Rolled Up Progress	
	Critical Task		Rolled Up Task		Project Summary	
	Progress		Rolled Up Critical Task		Group By Summary	

Delay of Roof Slab Casting

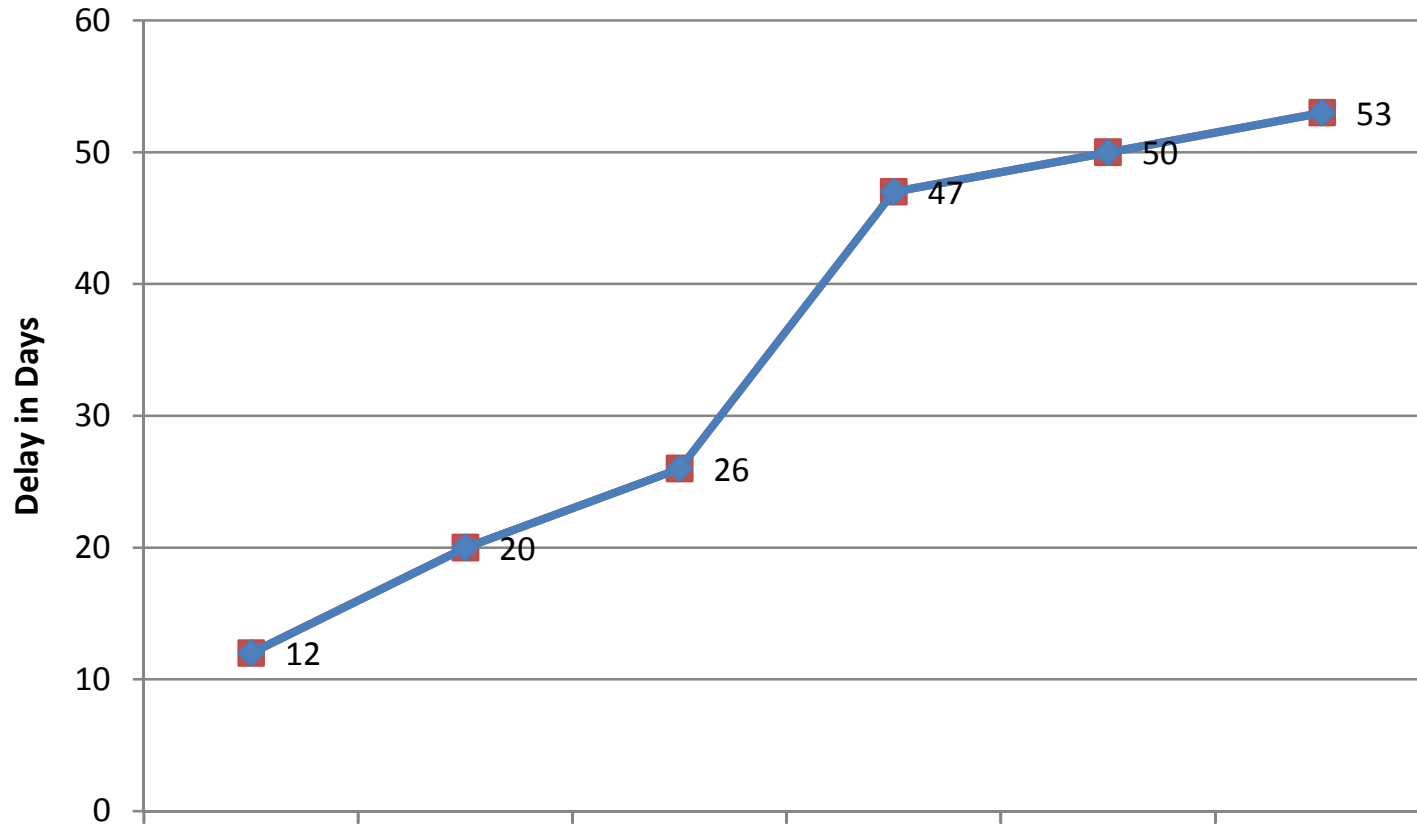

Actual Finish	29/08/2011	02/10/2011	28/10/2011	09/12/2011	07/01/2012	31/01/2012
Schedule Finish	17/08/2011	12/09/2011	02/10/2011	23/10/2011	18/11/2011	09/12/2011
	Ground Floor	1st Floor	2nd Floor	3rd Floor	4th Floor	5th Floor

WEEEEKLY CHECK-LIST FOR **QUALITY** AS ON: 01-02-12



Name of Sub-contractor:	Sohel Enterprise
--------------------------------	------------------

Remarks on Shuttering: (Attach Photograph) to be filled by Project Incharge

Remarks on Re-bar Work: (Attach Photograph) to be filled by Project Incharge

Remarks on Concreting : (Attach Photograph) to be filled by Project Incharge

Suggestion/ Advice:

WIR is not signed by MEP. See attachment.

Consultant

Chief Engineer

Project Incharge

Chief Engineer

Director

R & D	CITYSCAPE INTERNATIONAL LIMITED	IN
R.D. Date of Issue : Nov, 2010 Doc No. CIL R & D WIR 002		

WORK INSPECTION REQUEST		
(To submit by Contractor at least before Concreting)		
Description of Work :	6th floor slab casting	
Location/ Grid :	Level : -6	Level : +6.4
(A Drawing with Marking/Highlighting must be submitted)		Date of Concreting : 31-01-12
		Time of Concreting : 10:30 PM
Submitted By:		
Company :	Razan-Tash Limited Sokhal Enterprise	
Name :	Mr. Fazlur Rahmanon	Signature :
Designation :	Conts.	Date : 28-01-12
		Time :

WORK INSPECTION REPORT		
Reinforcement <input checked="" type="checkbox"/> OK	Formwork <input checked="" type="checkbox"/> OK	Propping/Supporting <input checked="" type="checkbox"/> OK
Comments : Good After Rectification.		
Inspected By:		
Company :	Cityscape International Limited	
Name :	Mr. Mohiuddin	Signature :
Designation :	Engineer	Date : 31-01-12
		Time : 7:30 PM

MEP CLEARANCE		
Not Applicable <input type="checkbox"/>	Completed <input type="checkbox"/>	Not Completed <input type="checkbox"/>
Clearanced By:		
Company :	Cityscape International Limited	
Name :		Signature :
Designation :	Date :	Time :

APPROVAL FOR CONCRETING		
Comments : Good till opening.		
Approved <input type="checkbox"/>	Approved with Comments <input checked="" type="checkbox"/>	Not Approved <input type="checkbox"/>
Inspected By:		
Company :	Cityscape International Limited	
Name :	Rashid	Signature :
Designation :	cc.	Date : 31/01/12
		Time : 12:30 PM

WEEKLY CHECK-LIST FOR **SAFETY** AS ON: 01-02-12



Name of Sub-Contractor:	Sohel enterprise.
--------------------------------	-------------------

List of Safety Materials issued:

Safety Shoe	145	pairs
Helmet	223	nos.
T-shirt	263	nos.

Induction:

Total Labour:		Inducted:	113	
Tool Box Meeting (Weekly Safety Meeting) no.:				Date:

Safety Violation: (Attach Photograph)

Warning	No. of Persons
1st Warning :	12
2nd Warning with Fine:	3
Termination:	

Safety Award: (Attach Photograph)

Induction ID:		Trade	Cleaner
Name:			

Accidents/ Injury:

--

House Keeping

--

Remarks: to be filled by Project Incharge

--

Suggestion/ Advice:

Safety Violation and Warning are attached.
_____ Consultant
_____ Chief Engineer

Project Incharge

Chief Engineer

Director



Date: January 28, 2012

Safety Violation Picture

Name: Ma Dui Vai Enterprise

Safety Violation: Working without safety harness on truss outside floor.

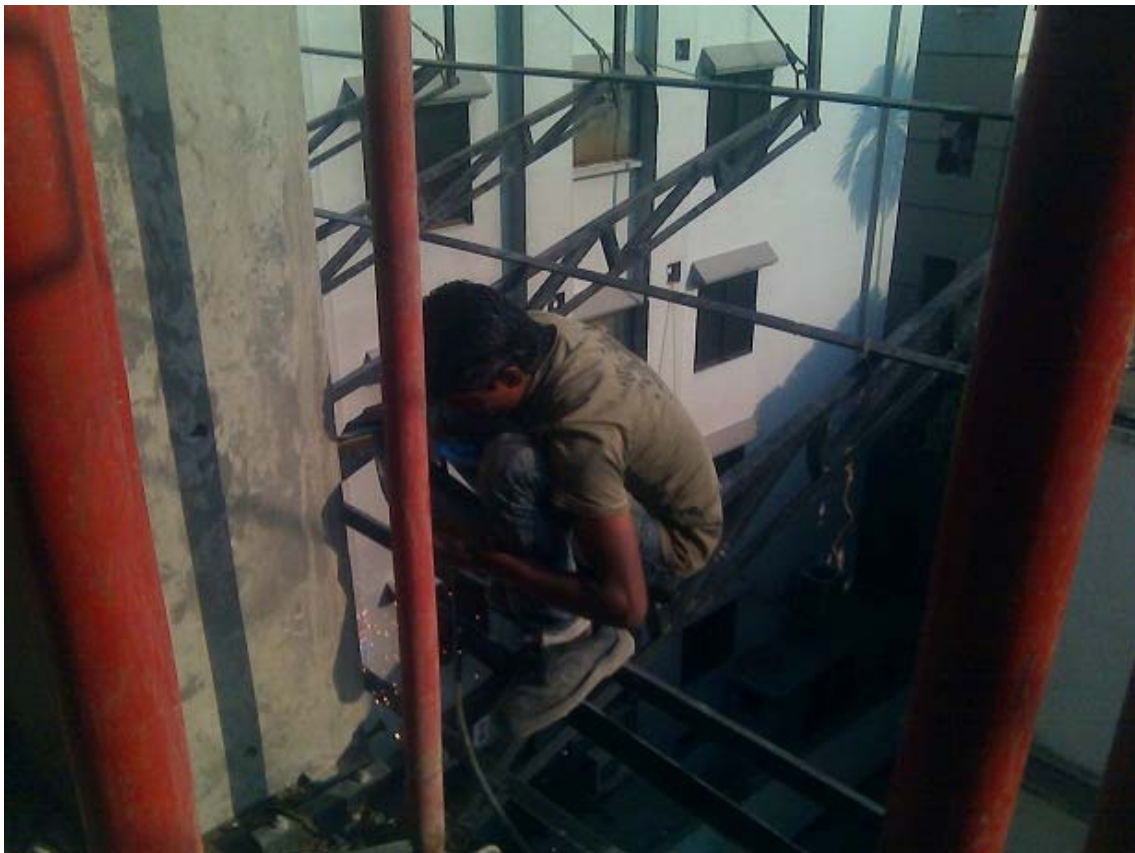

Fig: Safety Violation By Contractor worker

ATTACHMENT 4

SAFETY VIOLATION NOTICE

Date: January 28, 2012

To: Ma Dui Vai Enterprise

From: CIL – Ekushey Bhaban

Subject: First warning for “Safety Harness & Helmet”

A Safety and Health Survey of your operations has revealed non-compliance of CITISCAPE safety and health policies and laws. And applicable regulations you are required to maintain a safe work environment and to prevent unsafe actions of your employees. The violation(s) noted and the required corrective action(s) is/are as follows:

Reference:	Description of Violation	Corrective Action	Date of Action
5.2	He was found without Safety Harness and safety Helmet	Immediately he forced to wear safety Harness.	January 28, 2012

Please conform in writing to our office as soon as the required corrective action has been completed.

Best Regards

Manager - R & D

Project Incharge

WEEKLY CHECK-LIST FOR **MANPOWER** AS ON: 01-02-12



Name of Sub-Contractor:	Sohel Enterprise
-------------------------	------------------

Shuttering Work:

Manpower	Required No.	Present No.	Remarks
Shutter Mistry		142	
Shutter Helper		137	

Re-bar Work:

Manpower	Required No.	Present No.	Remarks
Re-bar Fabricator		30	
Helper		26	

Concrete Work:

Manpower	Required No.	Present No.	Remarks
Mason		14	
Labour			

Housekeeping

Manpower	Required No.	Present No.	Remarks
Labour		14	

Over All Remarks by Project Incharge

6th floor slab casting concrete volume = 116 m3

Suggestion/ Advice

Manpower increased. It should be maintained.
_____ Consultant
_____ Chief Engineer

Project Incharge

Chief Engineer

Director

MANPOWER HISTOGRAM

