



TOTAL PROGRESS REPORT

From 7-October-2023 to 28-January-2024

Project Code:	63	Name:	Cityscape Lifestyle			
Client:	Cityscape Lifestyle	Contractor:	Cityscape			
Total Duration:	113	days	Total Working Days:	54	Total Manpower:	619
Planning Progress =	100%	Actual Progress=	41.6%	SPI=	0.42	Behind Schedule

Total Progress

WBS	Task	Total Qty	Total Done(%)	Shedule Start	Schedule Finish	Actual Start	Actual Finish	Lead-Lag(day)	Not Yet
02.1	L-16-Material Removal	0	100	23-11-23	02-12-23	23-11-23	30-11-23	2	
02.2.1	L-15-Wooden Floor Dismantling	140m2	100	23-12-23	27-12-23	24-12-23	26-12-23	1	
02.2.2	L-15-CC with Neat Cement Finish	156m2	100	24-01-24	27-01-24	24-01-24	28-01-24	-1	
02.3	L-15-16-Prodema Fixing	0	1	28-12-23	26-01-24	28-12-23	28-12-23	29	Completed
03.1.1	L14-Old Kitchen Wall-Shelf dismantl	1sum	100	09-10-23	12-10-23	09-10-23	15-10-23	-3	
03.1.2	L14-Old Kitchen Wall Debris shiftin	1sum	100	13-10-23	16-10-23	13-10-23	19-10-23	-3	
03.1.3	L-14-Kitchen Floor dismantling	16m3	100	17-10-23	19-10-23	17-10-23	25-10-23	-6	
03.1.4	L-14-Old Kitchen Floor debris shift	1sum	100	20-10-23	22-10-23	19-10-23	28-10-23	-6	
03.1.5	L-14-East-South Brickwall dismantli	20m2	100	17-10-23	17-10-23	17-10-23	17-10-23	0	
03.1.6	L-14-Wall Debris shifting	1sum	100	18-10-23	18-10-23	17-10-23	17-10-23	1	
03.10	L-14-Brickwork-South-East	0	30	28-12-23	31-12-23	28-12-23	28-12-23	3	Completed
03.2	L-14-Stair Case-South-Door Cutting	1nos	100	14-10-23	16-10-23	14-10-23	17-10-23	-1	
03.3.1	L-14-AC Installation	1sum	60	31-10-23	10-01-24	08-11-23	17-01-24	-7	Completed
03.3.2	L-14-Toilet Plumbing and Tiles	1sum	0	23-12-23	02-01-24		30-11--1	0	Started
03.3.3	L-14-Counter	0	0	23-12-23	06-01-24		30-11--1	0	Started
03.3.4	L-14-Neat Cement Finish	0	100	11-11-23	17-11-23	22-11-23	20-12-23	-33	
03.3.5	L-14-Wall Painting	0	0	23-12-23	27-12-23		30-11--1	0	Started
03.3.6.1	L-14-Ceiling-Design	0	100	31-10-23	08-11-23	20-12-23	20-12-23	-42	
03.3.6.2	L-14-Ceiling-Installation	0	37	17-11-23	15-01-24	20-12-23	17-01-24	-2	Completed
03.3.7	L-14-Internal Electrifi-Floor+Ceilin	0	24	04-11-23	02-01-24	26-11-23	10-01-24	-8	Completed
03.3.8.1	L-14-Furniture Design	0	0	23-12-23	28-12-23		30-11--1	0	Started

WBS	Task	Total Qty	Total Done(%)	Shedule Start	Schedule Finish	Actual Start	Actual Finish	Lead-Lag(day)	Not Yet
03.3.8.2	L-14-Furniture making, Installation	0	0	29-12-23	12-01-24		30-11--1	0	Started
03.3.9	L-14-Fire Sprinklers Pipe installat	0	95	13-12-23	11-01-24	13-12-23	24-12-23	18	Completed
03.4	L-14-Marble in Floor	464m2	19	17-12-23	06-01-24	20-12-23	17-01-24	-11	Completed
03.5.1	L-14-Outside Partition+Door-Mockup	0	100	20-12-23	23-12-23	24-12-23	24-12-23	-1	
03.5.2	L-14-Outside Partition+Door-make,in	0	20	23-12-23	01-01-24	30-12-23	01-01-24	0	Completed
03.6.1	L-14-Outside-Rail-Mockup	0	100	23-12-23	27-12-23	24-12-23	24-12-23	3	
03.6.2	L-14-Outside-Rail-make,install	0	0	24-12-23	07-01-24		30-11--1	0	Started
03.7.1	L-14-Front Lobby-Mockup	0	0	23-12-23	27-12-23		30-11--1	0	Started
03.7.2	L-14-Front Lobby-make,install	0	0	01-01-24	15-01-24		30-11--1	0	Started
03.8.1	L-14-Kitchen-Equipment-Selection	0	0	23-12-23	25-12-23		30-11--1	0	Started
03.8.2	L-14-Kitchen-Equipment-Installation	0	0	26-12-23	09-01-24		30-11--1	0	Started
03.9.1	L-14-Bar Light-Selection	0	0	23-12-23	25-12-23		30-11--1	0	Started
03.9.2	L-14-Bar Light-Insatallation	0	0	26-12-23	02-01-24		30-11--1	0	Started
06.09.1	L-11-Steam n Suana-Ar.Design	0	100	25-11-23	27-11-23	27-11-23	27-11-23	0	
06.09.2.1	L-11-Steam n Suana-Brick-work	0	100	28-11-23	07-12-23	28-11-23	07-12-23	0	
06.09.2.2	L-11-Steam n Suana-Tile/Marble Sele	0	100	05-12-23	06-12-23	09-12-23	09-12-23	-3	
06.09.2.3	L-11-Steam-Tile/Marble-work	0	95	11-12-23	16-12-23	13-12-23	22-01-24	-37	Completed
06.09.2.4	L-11-Steam-RCC Seating	0	100	08-12-23	09-12-23	09-12-23	09-12-23	0	
06.09.2.5	L-11-Steam n Suana-Plastering	0	100	09-12-23	13-12-23	09-12-23	13-12-23	0	
06.09.2.6	L-11-Steam-Suana-Design Plaster		60	16-01-24	22-01-24	22-01-24	22-01-24	0	Completed
06.09.4	L-11-Steam Machine Installation	0	10	17-12-23	05-01-24	30-12-23	30-12-23	6	Completed
06.09.6	L-11-Steam n Suana-MEP Works	0	85	12-12-23	18-12-23	09-12-23	24-01-24	-37	Completed
06.09.7	L-11-Steam-Suana-False Ceiling	0	15	28-12-23	31-12-23	28-12-23	22-01-24	-22	Completed

WBS	Task	Total Qty	Total Done(%)	Shedule Start	Schedule Finish	Actual Start	Actual Finish	Lead-Lag(day)	Not Yet
06.09.8	L-11-Suana-Wooden Floor-Wall	0	95	30-12-23	05-01-24	30-12-23	06-01-24	-1	Completed
06.10	L-11-Louge Outside Glass Frame	0	50	24-12-23	30-12-23	26-12-23	28-12-23	2	Completed
12.1.1	L-4-North-East-Vault Dismantling	1sum	100	05-10-23	12-10-23	07-10-23	14-10-23	-2	
12.1.2	L-4-North-East-Vault debris shiftin	1sum	100	13-10-23	14-10-23	10-10-23	15-10-23	-1	

Site Photographs



L-4-North Vault dismantling on 07-10-23



L-4-North Vault dismantling on 07-10-23



L-4-North-East Vault dismantling on 08-10-23



L-4-North-East Vault dismantling on 08-10-23



L-4-North Vault dismantling on 09-10-23



L-14-Old Kitchen wall dismantling on 09-10-23

Proper Safety (PPE) must maintain





L-14-Fin glass broken during dismantling on 10-10-23

Dismantle carefully avoiding any damage



L-14-Old Kitchen wall dismantling on 11-10-23



L-4-North Vault dismantling on 11-10-23



L-4-North Vault dismantling on 13-10-23



L-14-Old Kitchen wall dismantling on 13-10-23



L-4-North-East Vault demolition complete on 14-10-23



L-14-Stair Case-S-Door Cutting Start on 14-10-23



L14-Starcase-South-Door Cutting on 15-10-23



L14-Old Kitchen Wall-shelf demolition co on 15-10-23



L-14-Kitchen Area on 16-10-23



L-14-Dismatled Brick on 16-10-23

Dismantled brick to be used in another work



L-14-Litchen Floor dismantling on 17-10-23



L-14-East-South Wall dismantling on 17-10-23

Proper PPE must be maintained



L-14-Kitchen Floor dismantling on 18-10-23



L-14-Kitchen Floor Area on 18-10-23

Proper PPE must be maintained



L-14-Kitcjen-Floor Dismantling on 19-10-23



L-14-Kitchen Floor Debris shifting on 19-10-23

Proper Safety (PPE) must maintain



L-14-Kitchen Floor Debris Removing on 23-10-23



L-14-Kitchen Area on 23-10-23



L-14-Kitchen Area on 24-10-23



L-14-Kitchen Area on 24-10-23



L-14-Old Kitchen Floor Dismantling on 25-10-23



L-14-Old Kitchen Area on 25-10-23



L-14-Old Kitchen Area on 26-10-23



L-14-Old Kitchen Area Debris removing on 26-10-23



L-14-Old Kitchen Area on 28-10-23



L-14-Old Kitchen Area on 28-10-23



Safety Induction on 08-11-23



L-14-Old AC Duct Removing on 08-11-23



Tool-box Meeting on 09-11-23



L-14-Old AC duct removing on 09-11-23

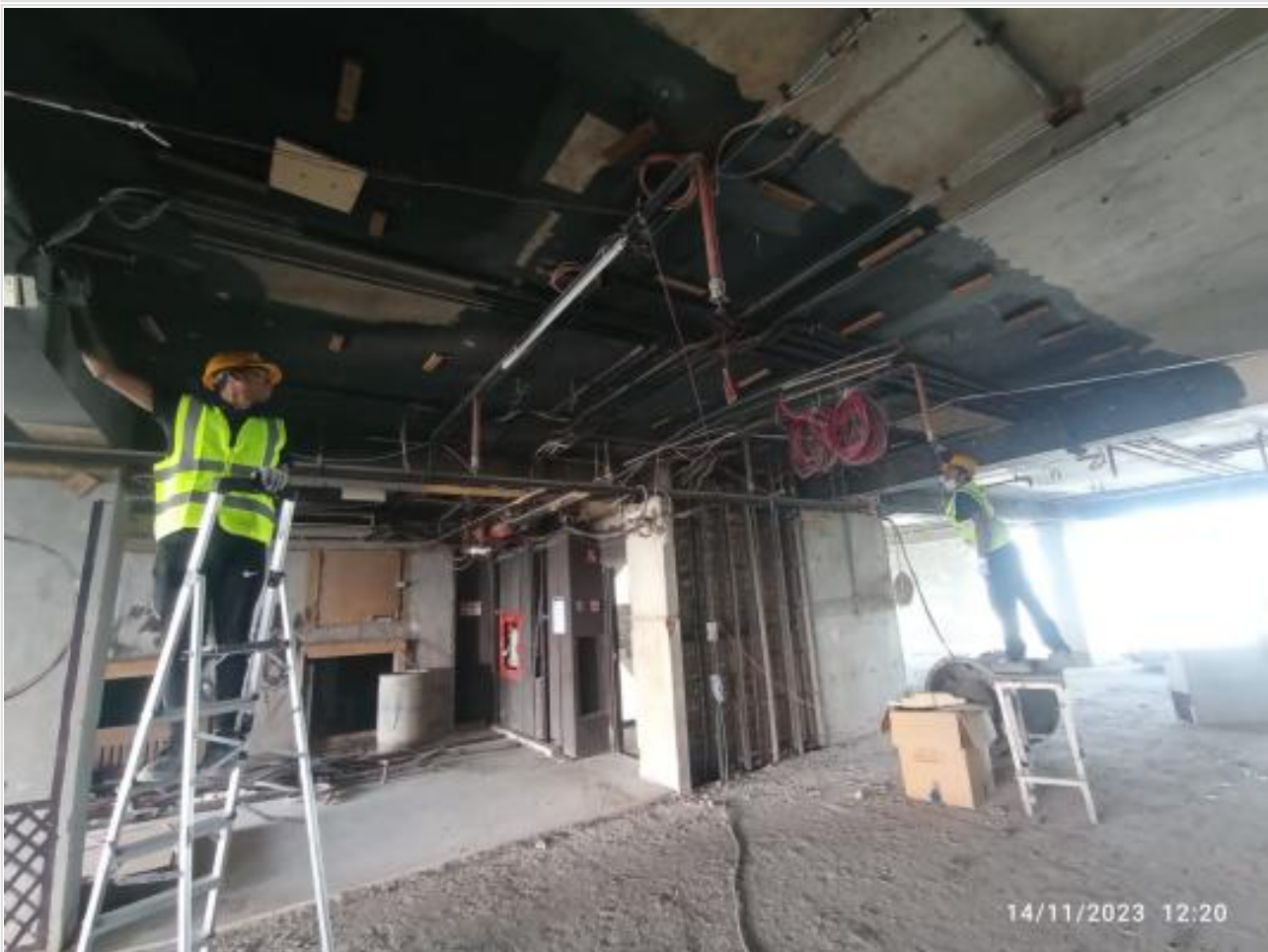

L-14-AC installation on 14-11-23



L-14-AC installation on 14-11-23



L-14-AC Installation on 15-11-23



L-14-AC Installation on 15-11-23



L-14-AC Installation on 19-11-23



L-14-AC Installation on 19-11-23



L-14-AC Installation on 22-11-23



L-14-NCF Mock-up on 22-11-23



L-16-Materials Removal on 23-11-23



L-14-NCF Material procured on 23-11-23



L-16-Materials Removal on 25-11-23



L-16-Materials Removal on 25-11-23



L-14-AC Duct fabrication on 26-11-23



L-14-Electrical Pipe Laying on 26-11-23



L-14-AC Installation on 27-11-23



L-14-Electrical Pipe Laying on 27-11-23



L-14-Electrical Pipe laying on 28-11-23



L-11-Steaming Suana-Brickwork on 28-11-23



L-16-Materials Removal on 29-11-23



L-11-Steam n Suana-Brickwork on 29-11-23



L-14-NCF Work start at night on 30-11-23



L-14-Floor NCF Work on 30-11-23



L-11-Steam-Suana-Brick-work on 02-12-23



L-11-Steam-Suana-Brick-work on 02-12-23



L-11-Steam-Suana-Brick-work on 03-12-23



L-11-Steam-Suana-Brick-work on 03-12-23



L-11-Steam-Suana-Brick-work on 04-12-23



L-11-Steam-Suana-Brick-work on 04-12-23



L-11-Steam-Suana-Brickwork on 07-12-23



L-11-Steam-Suana-Brickwork on 07-12-23

Three days progress



L-11-Steam-Suana-MEP Works on 09-12-23



L-11-Steam-Seating RCC work on 09-12-23

Two days work



L-11-Steam-Suana-Plumbing work on 10-12-23



L-11-Steam-Suana-Plastering on 10-12-23



L-11-Steam-Suana-Plumbing work on 11-12-23



L-11-Steamin Suana-Plastering on 11-12-23



L-11-Steam-Suana-Plastering on 12-12-23



L-11-Steam-Suana-Plastering on 12-12-23



L-11-Steam-Marble moulding on 13-12-23



L-11-Steam-Wall tile fixing on 13-12-23



L-11-Steam-Tile Work on 17-12-23



L-11-Steam-Tile/Marble Work on 17-12-23

Three days work



L-11-Steam-Suana-Marble fixing on 20-12-23



L-11-Electrical wiring on 20-12-23

Three days work



L-14-False Ceiling work on 24-12-23



L-15-Wooden Floor dismantling on 24-12-23

Three days work



L-11-Steam-Suana-Marble Polishing on 26-12-23



L-15-Wooden Floor dismantling on 26-12-23

Two days work



L-11-Steam-Suana-False Ceiling on 28-12-23



L-11-Lounge Outside Glass Frame on 28-12-23

Two days work



L-11-Steam machine installation on 30-12-23



L-11-Suana Wooden wall on 30-12-23



L-11-Steam-Suana-Wooden Wall-Lighting on 01-01-24



L-14-Floor Marble Mock-up on 01-01-24

Two days work



L-11-Suana-Wooden Wall Work on 06-01-24



L-14-AC Duct installation on 06-01-24

Five days work



L-14-AC Duct fabrication on 08-01-24



L-14-False Ceiling Work on 08-01-24



L-11-Steam-Suana-Marble rectification on 10-01-24



L-14-Electrical work on 10-01-24

Two days work



L-14-AC Ducting on 17-01-24



L-14-False Ceiling Work on 17-01-24

Seven days progress



L-11-Outside Design Plaster on 22-01-24



L-14-False Ceiling and Interior on 22-01-24

Five days progress



L-15-CC with NCF on 24-01-24

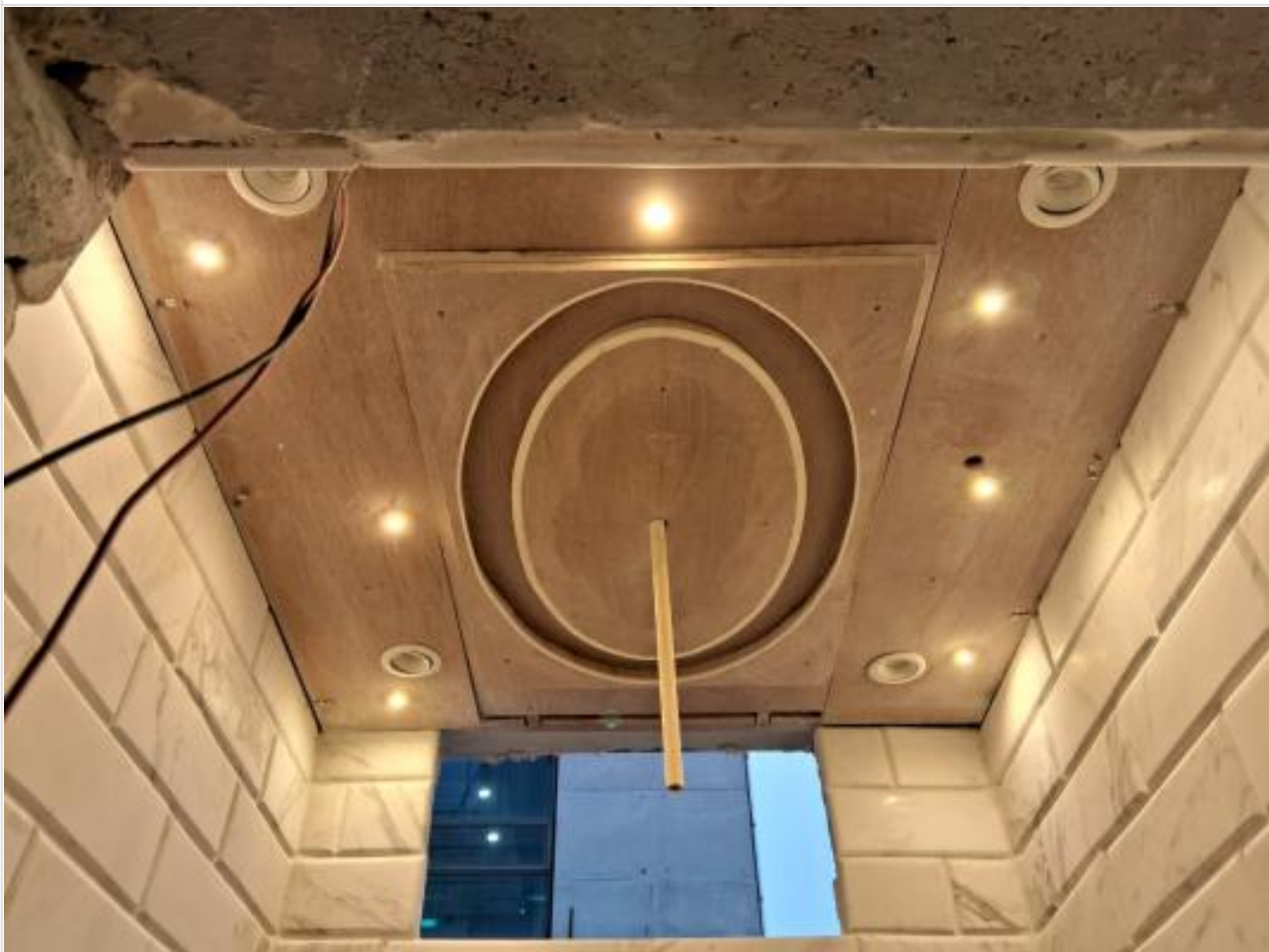

L-11-Light fitting on 24-01-24

Two days progress



L-14-Floor CC with NCF on 26-01-24



L-14-Floor CC with NCF on 26-01-24

Three days progress



L-15-Toilet Floor CC with NCF on 28-01-24



L-15-Floor CC with NCF on 28-01-24