

CONSTRUCTION OF THE VIEW HOTEL KUAKATA

RUNNING MONTHLY PROGRESS



28 FEBRUARY 2022

Generated by: Cityscape International Limited

TABLE OF CONTENTS

- LAST MONTH PROGRESS
- LAST MONTH MANPOWER HISTOGRAM
- LAST MONTH PROGRESS CHART
- DAILY PROGRESS REPORT

- TOTAL PROGRESS
- TOTAL MANPOWER CHART
- CUMMULATIVE PROGRESS CHART
- SCHEDULE LEAD-LAG CHART

- WORK PLAN AND PROGRESS
- PROGRESS PHOTO



MONTHLY PROGRESS REPORT

From 1-February-2022 to 21-February-2022

Project Code:	58	Name:	The View Hotel Kuakata
Client:	Sikder Group	Contractor:	Cityscape International Ltd.

Monthly Progress

WBS	Task	Total Qty	Upto Last Month(%)	This Month(%)	Total Done(%)	Schedule Start	Schedule Finish	Actual Finish
3.2.03.1	Tower-2-2nd Floor-Column	17nos	60	5	65	02-10-21	12-10-21	21-02-22
7.3	East Side Septic Tank	1no.	15	15	30	21-01-22	19-02-22	10-02-22

MANPOWER HISTOGRAM

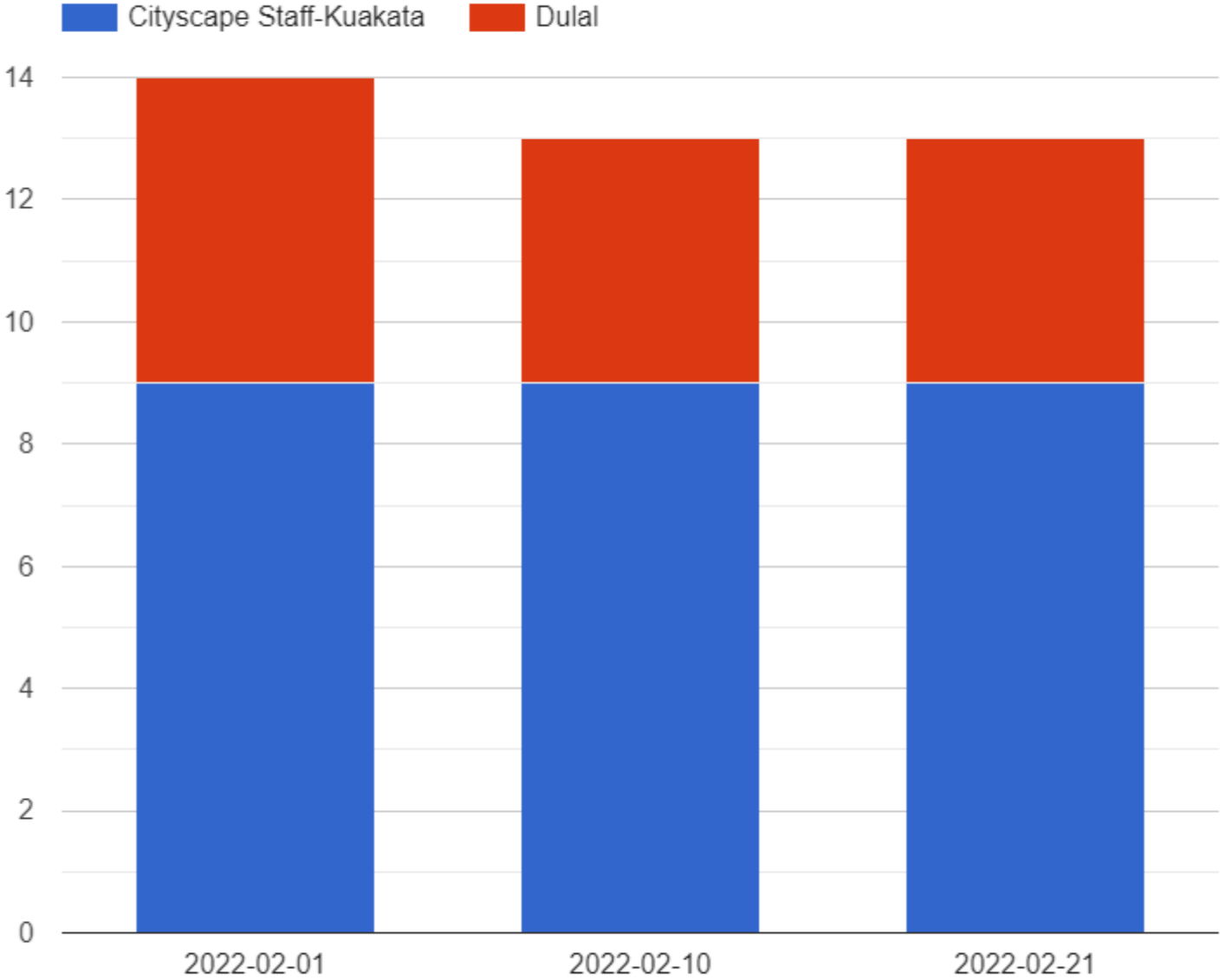

DAILY PROGRESS

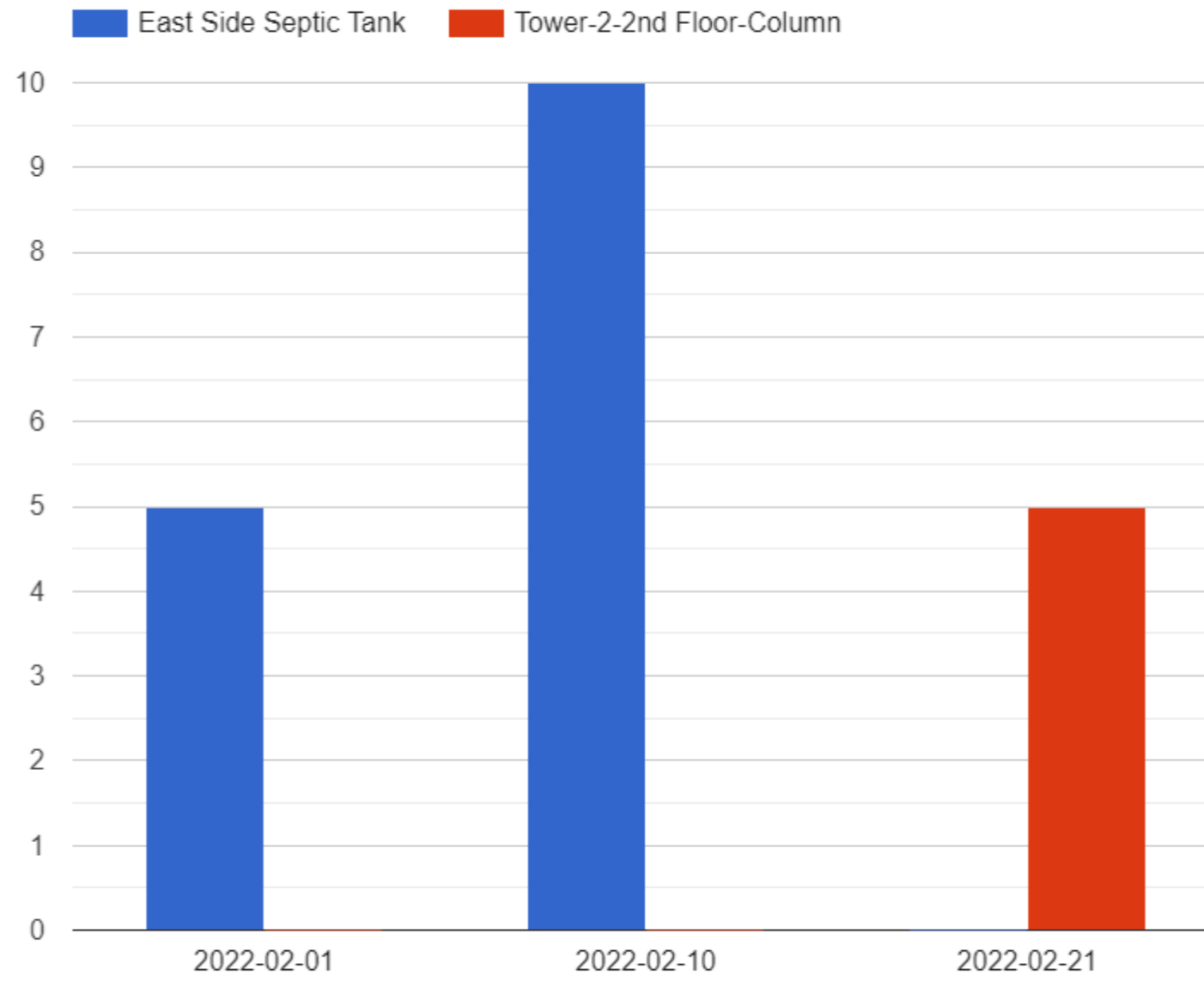



DAILY PROGRESS REPORT

Project:	The View Hotel Kuakata	Project Code:	58	Date:	21-February-2022
Client:	Sikder Group	Report	073	Day	Monday
Contractor:	Cityscape International Ltd.			Climate	Sunny
					17-24C

Manpower

SN	Description	Nos.
01	Cityscape Staff-Kuakata	9
05	Dulal	4
TOTAL		13

Progress This Day

WBS	Task	Total Qty	Today Done(%)	Total Done(%)	Start	Finish
3.2.03.1	Tower-2-2nd Floor-Column	17nos	5	65	02-10-21	12-10-21

Site Photographs



Column/Wall Steel Shutter Cleaning, Oili

Column/Wall Steel Shutter Cleaning, Oili

Site Description	
Site Instruction	
Entry by:	Generated by:
Planning Engineer	www.bel3c.com, Developed by: Engr. Md. Sanaul Haque

TOTAL REPORT



TOTAL PROGRESS REPORT

From 18-September-2020 to 21-February-2022

Project Code:	58	Name:	The View Hotel Kuakata
Client:	Sikder Group	Contractor:	Cityscape International Ltd.

Total Progress

WBS	Task	Total Qty	Total Done(%)	Shedule Start	Schedule Finish	Actual Finish	Lead-Lag(day)
1.1.01	Take-over Site for Construction		100	18-09-20	18-09-20	18-09-20	0
2.1.01	Tower-1-Pile Work	301nos	100	19-09-20	07-11-20	06-11-20	1
2.1.02	Tower-1-Pile Cap	26nos	100	22-10-20	18-12-20	18-12-20	0
2.1.03	Tower-1-Padestal	31nos	100	07-11-20	23-12-20	21-12-20	2
2.1.04	Tower-1-Lift Core Below GB	2nos	100	12-12-20	23-12-20	21-12-20	2
2.1.05	Tower-1-Grade Beam	421rm	100	09-12-20	30-12-20	27-01-21	-28
2.2.01.1	Tower-1-GF Column	31nos	100	24-12-20	04-01-21	27-01-21	-23
2.2.01.2	Tower-1-GF-Lift Core	2nos	100	24-12-20	04-01-21	27-01-21	-23
2.2.01.3	Tower-1-GF-Stair	2nos	100	24-12-20	15-01-21	27-01-21	-12
2.2.01.4	Tower-1-1st Floor Slab	1505m2	100	10-01-21	20-01-21	30-11-1	0
2.2.02.1	Tower-1-1st Floor Column	31nos	100	22-01-21	31-01-21	07-02-21	-7
2.2.02.2	Tower-1-1st Floor Lift Core	2nos	100	02-02-21	07-02-21	07-02-21	0
2.2.02.3	Tower-1-1st Floor Stair	2nos	100	22-01-21	18-02-21	10-02-21	8
2.2.02.4	Tower-1-2nd Floor Slab	1672m2	100	08-02-21	18-02-21	30-11-1	0
2.2.03.1	Tower-1-2nd Floor Column	31nos	100	19-02-21	01-03-21	23-02-21	6
2.2.03.4	Tower-1-3rd Floor Slab	1672m2	100	01-03-21	11-03-21	28-02-21	11
2.2.04.1	Tower-1-3rd Floor Column	31nos	100	12-03-21	22-03-21	25-03-21	-3
2.2.04.2	Tower-1-3rd Floor Lift Core	2nos	100	12-03-21	22-03-21	25-03-21	-3
2.2.04.3	Tower-1-3rd Floor Stair	2nos	100	12-03-21	02-04-21	01-04-21	1
2.2.04.4	Tower-1-4th Floor Slab	1672m2	100	23-03-21	02-04-21	01-04-21	1
2.2.05.1	Tower-1-4th Floor-Column	31nos	50	03-04-21	13-04-21	22-06-21	-70
2.2.05.4	Tower-1-4th Floor-Roof Beam n Slab	1672m2	7	14-04-21	24-04-21	22-06-21	-59
3.1.01	Tower-2-Pile Boring	156nos	100	08-11-20	12-12-20	12-12-20	0
3.1.02	Tower-2-Pile Cap	17nos	100	21-12-20	06-02-21	05-02-21	1
3.1.03	Tower-2-Short Column	17nos	100	18-01-21	13-02-21	10-02-21	3
3.1.04	Tower-2-Lift Core below Grade Beam	1nos	100	02-02-21	13-02-21	10-02-21	3
3.1.05	Tower-2-Grade Beam	192m	100	03-02-21	05-03-21	02-03-21	3
3.2.01.1	Tower-2-GF Column	17nos	100	05-04-21	15-05-21	25-03-21	51
3.2.01.2	Tower-2-GF Lift Core	1nos	100	09-04-21	15-04-21	25-03-21	21
3.2.01.3	Tower-2-GF Stair	1nos	100	09-04-21	26-04-21	19-04-21	7
3.2.01.4	Tower-2-1st Floor Slab	929m2	100	16-04-21	26-04-21	19-04-21	7

WBS	Task	Total Qty	Total Done(%)	Shedule Start	Schedule Finish	Actual Finish	Lead-Lag(day)
3.2.02.1	Tower-2-1st Floor-Column	17nos	100	27-04-21	07-05-21	26-09-21	-142
3.2.02.2	Tower-2-1st Floor-Lift Core	1nos	100	01-05-21	07-05-21	26-09-21	-142
3.2.02.3	Tower-2-1st Floor-Stair	1nos	100	01-05-21	28-05-21	21-09-21	-116
3.2.02.4	Tower-2-2nd Floor-Slab	1115m2	100	08-05-21	28-05-21	26-09-21	-121
3.2.03.1	Tower-2-2nd Floor-Column	17nos	65	02-10-21	12-10-21	21-02-22	-132
3.2.03.4	Tower-2-3rd Floor Slab	929m2	30	23-10-21	02-11-21	08-01-22	-67
4.1	Porch-Short Column	nos	100	21-01-21	29-01-21	27-01-21	2
4.2	Porch-Grade Beam	m	100	15-01-21	05-02-21	27-01-21	9
4.3	Porch-Column	nos	100	30-01-21	10-02-21	05-02-21	5
4.4	Porch-Beam and Slab	107m2	100	11-02-21	18-02-21	07-02-21	11
5.01.1	Restaurant-GF Double Height Column	12nos	100	28-02-21	10-03-21	25-03-21	-15
5.01.2	Restaurant-Porch Slab	223m2	100	25-02-21	10-03-21	02-03-21	8
5.01.3	Restaurant-GF Double Height Roof Sl	557m2	100	03-03-21	31-03-21	24-04-21	-24
5.02.1	Restaurant-2nd Floor-Column	12nos	100	01-04-21	11-04-21	16-06-21	-66
5.02.2	Restaurant-2nd Floor-Roof Slab	836m2	67	04-04-21	02-05-21	16-06-21	-45
6.1	Between Tower1-2-Short Column	nos	100	09-03-21	15-03-21	13-03-21	2
6.2	Between Tower1-2-Grade Beam	m	100	16-03-21	29-03-21	25-03-21	4
6.3	Between Tower1-2-Column	nos	100	30-03-21	12-04-21	11-04-21	1
6.4	Between Tower1-2-GF Roof Slab	372m2	100	13-04-21	26-04-21	26-04-21	0
6.5	Between Tower-1-2-1st Flr Roof Slab	372m2	100	27-04-21	10-05-21	05-06-21	-26
7.1	East Side Soak Well Slab	1no.	100	10-01-22	27-01-22	27-01-22	0
7.2	West Side Septic Tank	1no.	25	12-01-22	10-02-22	31-01-22	10
7.3	East Side Septic Tank	1no.	30	21-01-22	19-02-22	10-02-22	9

DAILY MANPOWER

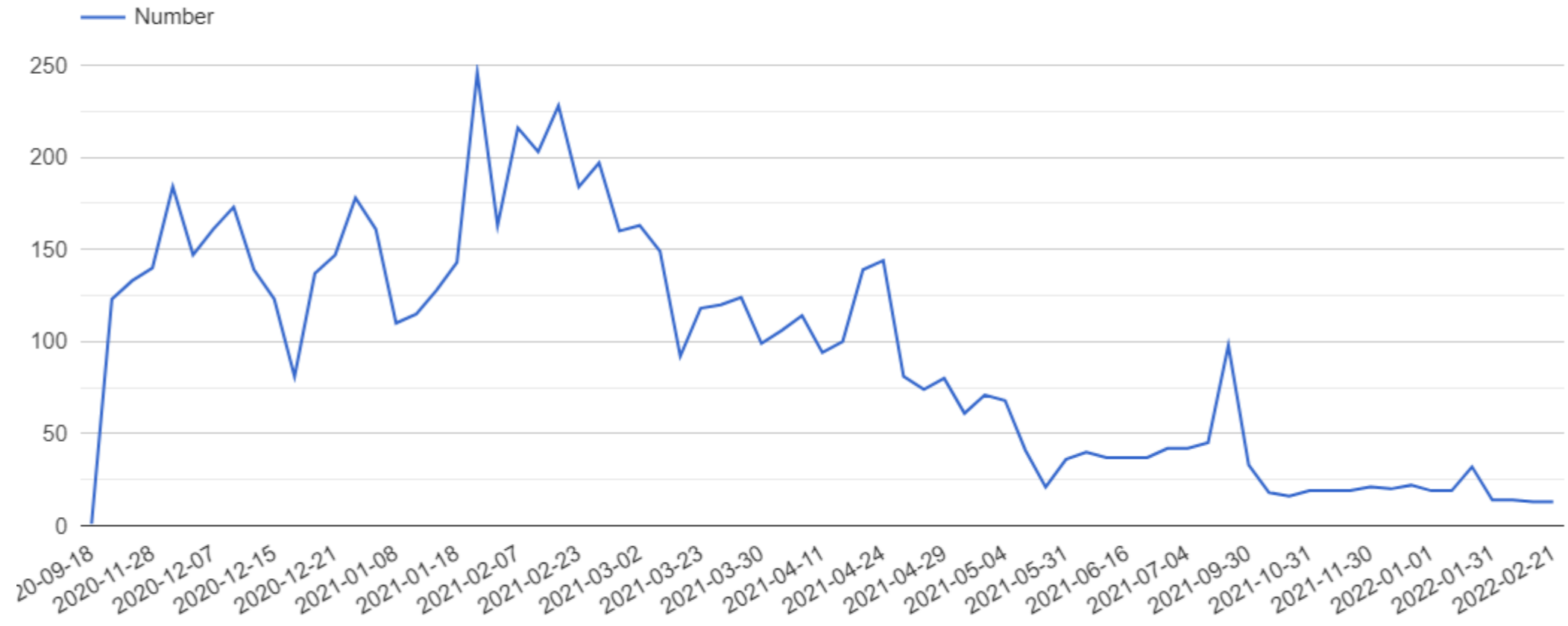

CUMMULATIVE WORK PROGRESS

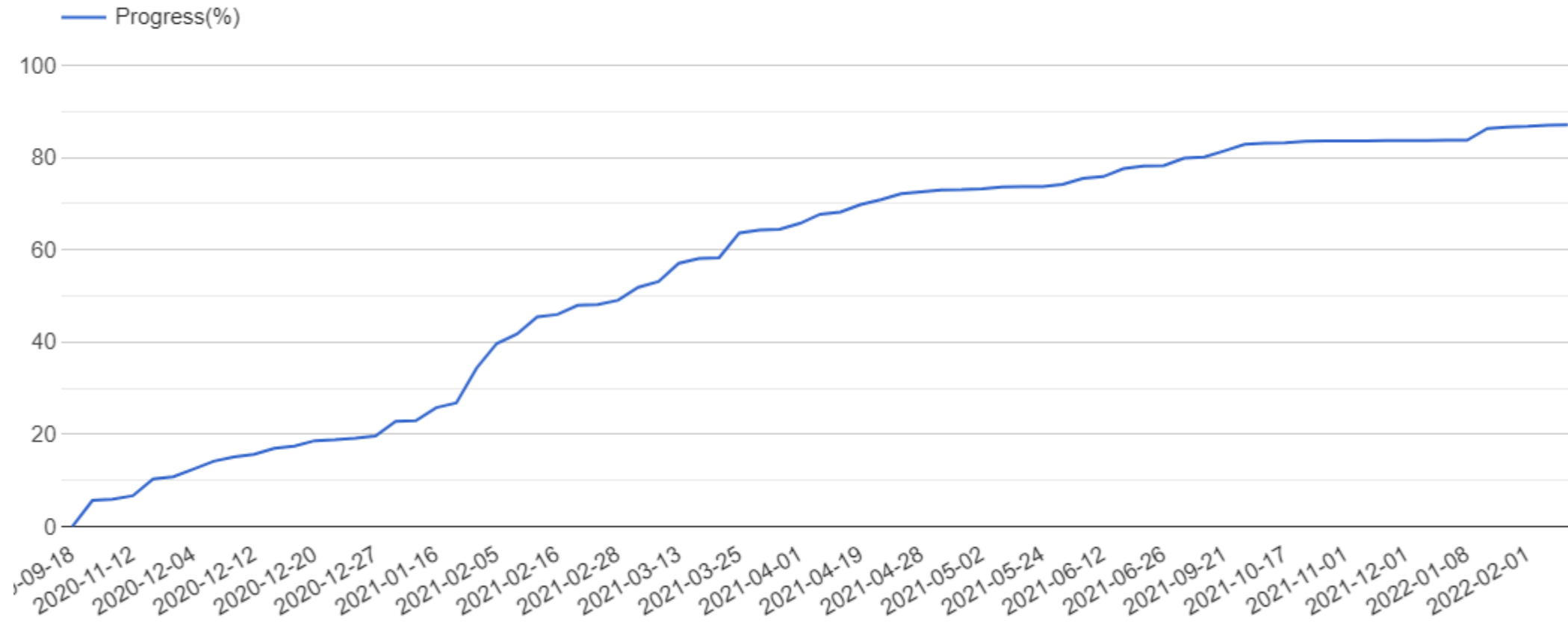

SCHEDULE AHEAD-BEHIND

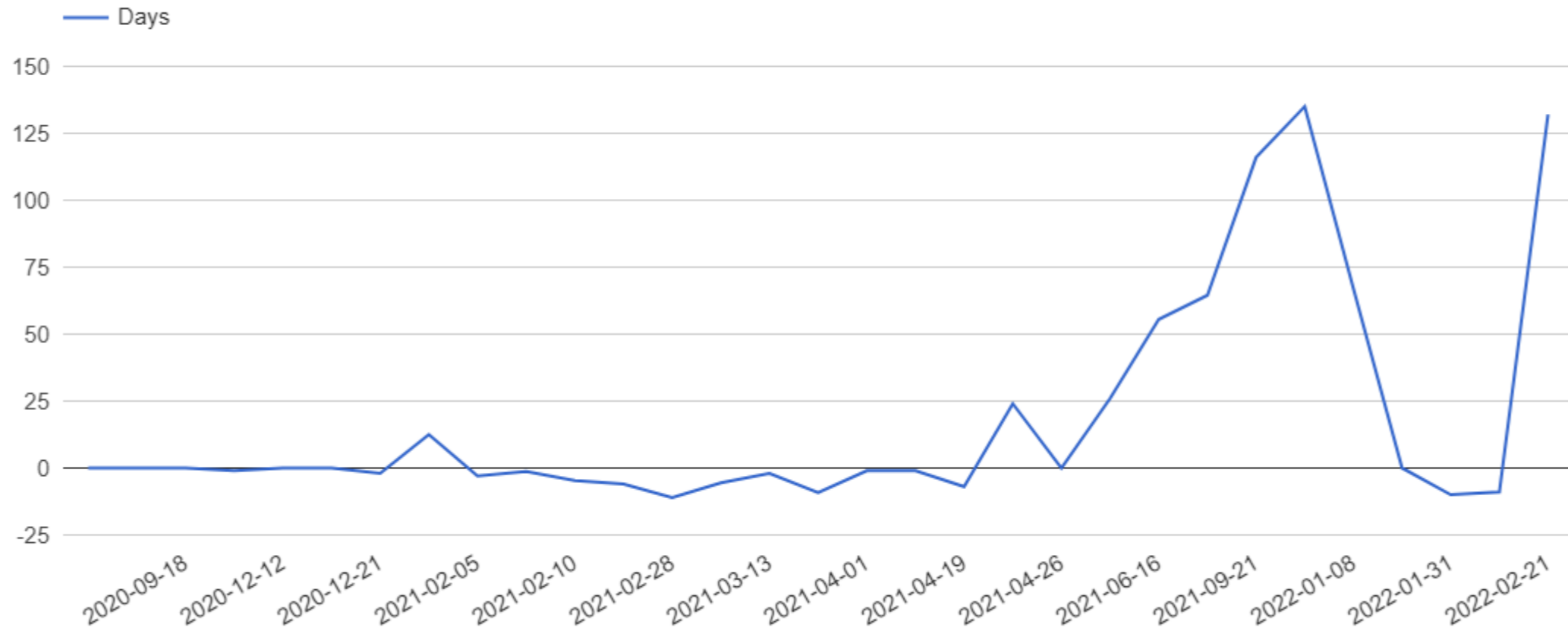

WORK PLAN AND PROGRESS

WORK PLAN (Rev-1.0) AND PROGRESS FOR THE VIEW HOTEL KUAKATA

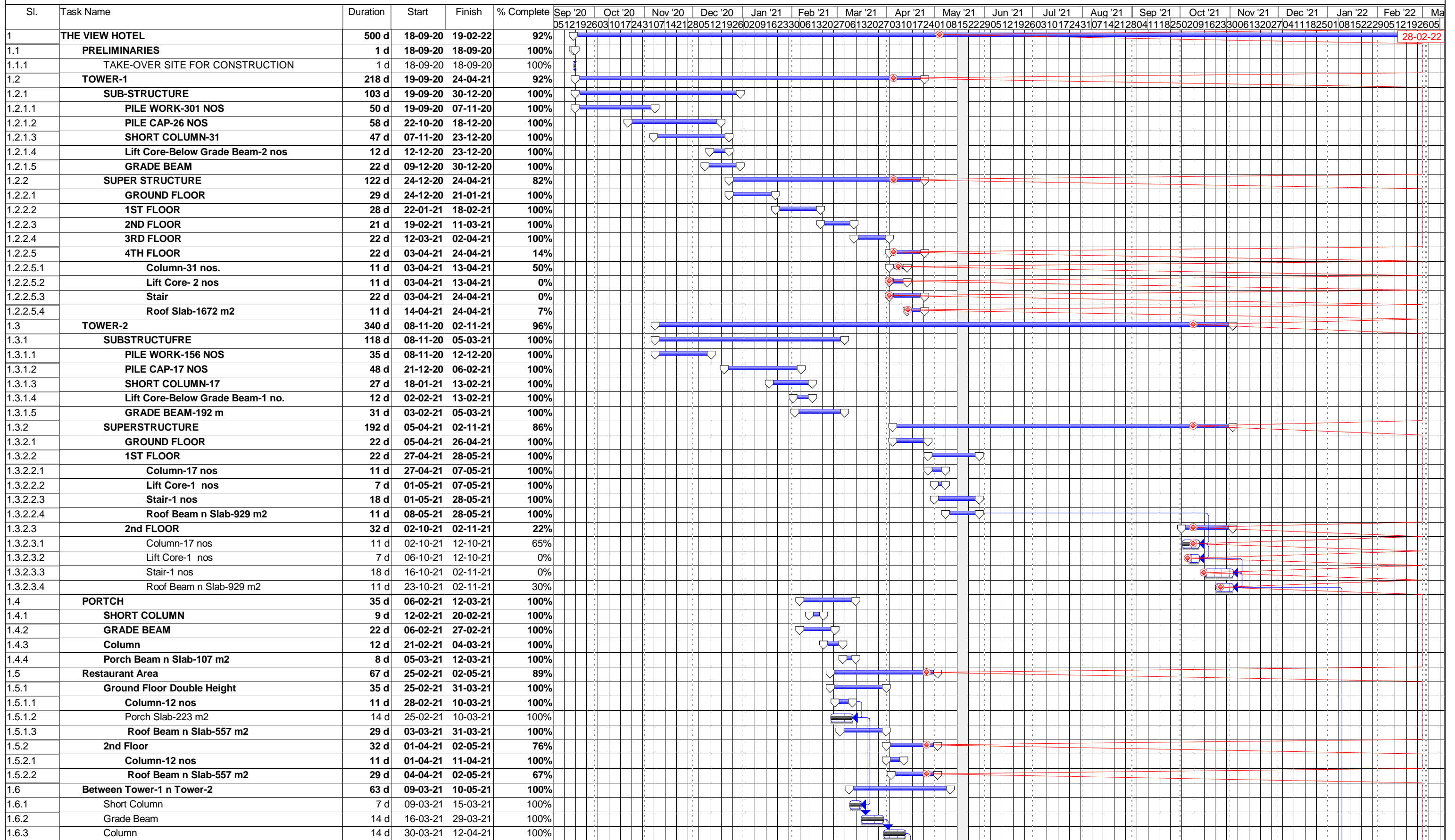

Date: 03-03-22 10:38
Sheet: 1 / 2

Task Progress
Rolled Up Task Rolled Up Progress Group By Summary
Critical Task Summary
Rolled Up Critical Task Project Summary

PROGRESS PHOTO

Site Photographs



East Septic Tank Plastering

East Septic Tank Plastering on 01-02-22

East Septic Tank Plastering

East Septic Tank Plastering on 01-02-22

Site Description

Site Instruction



East Septic Tank Slab Shuttering

East Septic Tank Slab Shuttering on 10-02-22

East Septic Tank Slab Shuttering

East Septic Tank Slab Shuttering on 10-02-22

Site Description

Site Instruction



Column/Wall Steel Shutter Cleaning, Oili

Column/Wall Steel Shutter Cleaning, Oili on 21-02-22

Column/Wall Steel Shutter Cleaning, Oili

Column/Wall Steel Shutter Cleaning, Oili on 21-02-22

Site Description

Site Instruction

Entry by:

Generated by: