

**CONSTRUCTION OF SIKDER CENTER  
AT BANANANI, DHAKA**

**RUNNING PROGRESS**



28 FEBRUARY 2021

Generated by: Cityscape International Limited

## TABLE OF CONTENTS

- TOTAL PROGRESS
- TOTAL MANPOWER CHART
- CUMMULATIVE PROGRESS CHART
- SCHEDULE LEAD-LAG CHART
- LAST MONTH PROGRESS
- LAST MONTH MANPOWER HISTOGRAM
- LAST MONTH PROGRESS CHART
- DAILY PROGRESS REPORT
- WORK PLAN AND PROGRESS
- PROGRESS PHOTO



# TOTAL PROGRESS REPORT

From 2-December-2020 to 28-February-2021

|               |                        |             |                              |
|---------------|------------------------|-------------|------------------------------|
| Project Code: | 32                     | Name:       | Sikder Center                |
| Client:       | Multiplex Holding Ltd. | Contractor: | Cityscape International Ltd. |

## Total Progress

| WBS | Task                           | Total Qty | Total Done(%) | Shedule Start | Schedule Finish | Actual Finish | Lead-Lag(day) |
|-----|--------------------------------|-----------|---------------|---------------|-----------------|---------------|---------------|
| 02  | GF-ATM Booth Inside Plaster    |           | 100           | 30-11-20      | 02-12-20        | 06-12-20      | -4            |
| 03  | 4F-Patent Stone                |           | 100           | 28-11-20      | 30-12-20        | 05-01-21      | -6            |
| 04  | 5-7F-Patent Stone Floor        |           | 100           | 05-12-20      | 12-12-20        | 28-02-21      | -78           |
| 05  | G-8F-Car Parking Shear Wall    |           | 100           | 27-11-20      | 05-12-20        | 10-01-21      | -36           |
| 07  | 5,7,8FCar Parking Wall Plaster |           | 100           | 06-12-20      | 09-12-20        | 21-01-21      | -43           |
| 08  | 8F-Car Parking West Block Wall |           | 100           | 12-12-20      | 15-12-20        | 20-01-21      | -36           |
| 09  | 9F-Colum,Retrofit Beam Casting |           | 100           | 29-11-20      | 02-12-20        | 15-12-20      | -13           |
| 11  | 8F-North Levelling Work        |           | 100           | 10-12-20      | 10-12-20        | 23-01-21      | -44           |
| 14  | 12F-Toilet Block Wall, Plaster |           | 100           | 02-12-20      | 04-12-20        | 15-12-20      | -11           |
| 15  | 15-19F-Duct Wall Plaster       |           | 100           | 02-12-20      | 07-12-20        | 28-02-21      | -83           |
| 16  | 15-19F-Lift Loby Wall Plaster  |           | 100           | 02-12-20      | 07-12-20        | 15-12-20      | -8            |
| 17  | 15-19F Stair Block Wall, Plast |           | 100           | 02-12-20      | 09-12-20        | 15-12-20      | -6            |
| 18  | 20F Landing Block Wall         |           | 100           | 04-12-20      | 05-12-20        | 06-12-20      | -1            |
| 20  | 17-20F-Stair Plaster-4 nos     |           | 100           | 08-12-20      | 15-12-20        | 15-12-20      | 0             |
| 21  | 4-12F-Toilet Counter Slab RCC  |           | 100           | 05-12-20      | 15-12-20        | 05-02-21      | -52           |
| 22  | West Side Outside Plaster      |           | 100           | 26-11-20      | 03-12-20        | 15-01-21      | -43           |
| 23  | North Side Plaster-Outside     |           | 100           | 26-11-20      | 12-12-20        | 17-01-21      | -36           |
| 24  | 4-8F-Est Plaster-Partial North |           | 100           | 08-12-20      | 15-12-20        | 10-02-21      | -57           |
| 25  | 7-20F East Side Plaster-Addl   |           | 100           | 07-12-20      | 20-12-20        | 05-01-21      | -16           |
| 26  | 13F-Safety Tray Removing       |           | 100           | 02-12-20      | 15-12-20        | 01-02-21      | -48           |
| 27  | 7F-Safety Tray Removing        |           | 65            | 12-12-20      | 15-12-20        | 28-02-21      | -75           |

# DAILY MANPOWER

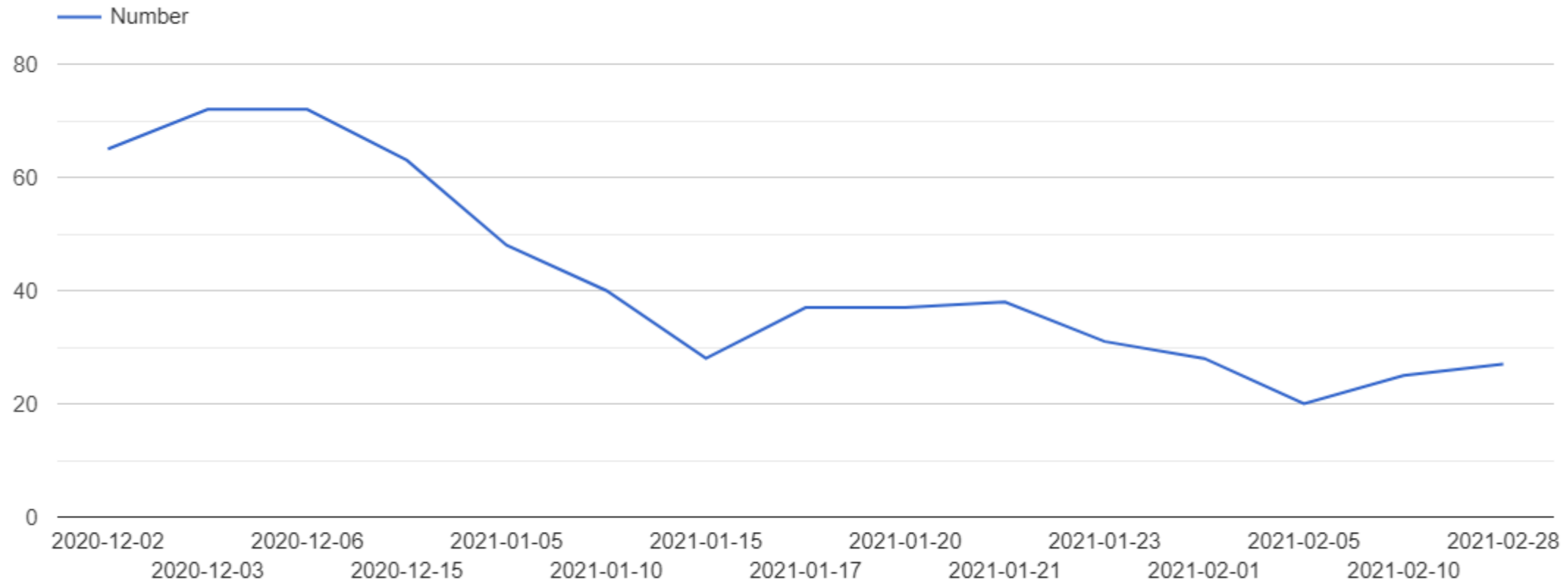

# CUMMULATIVE WORK PROGRESS

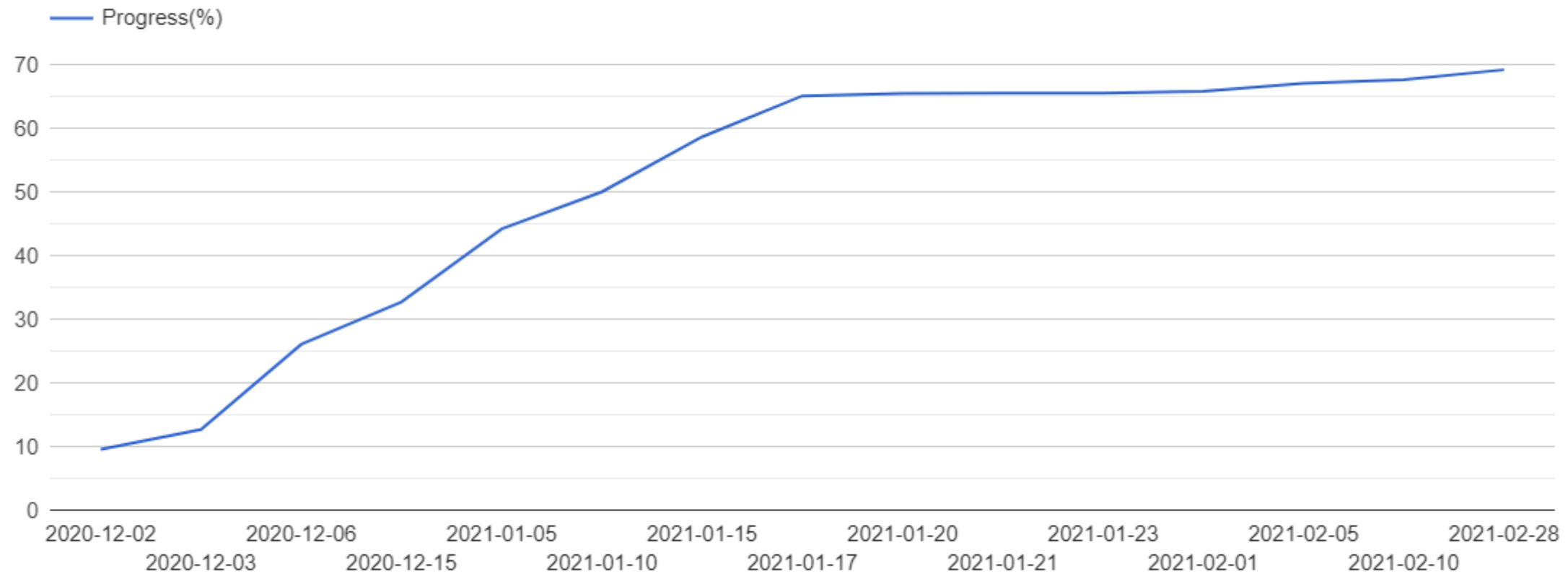

# SCHEDULE AHEAD-BEHIND

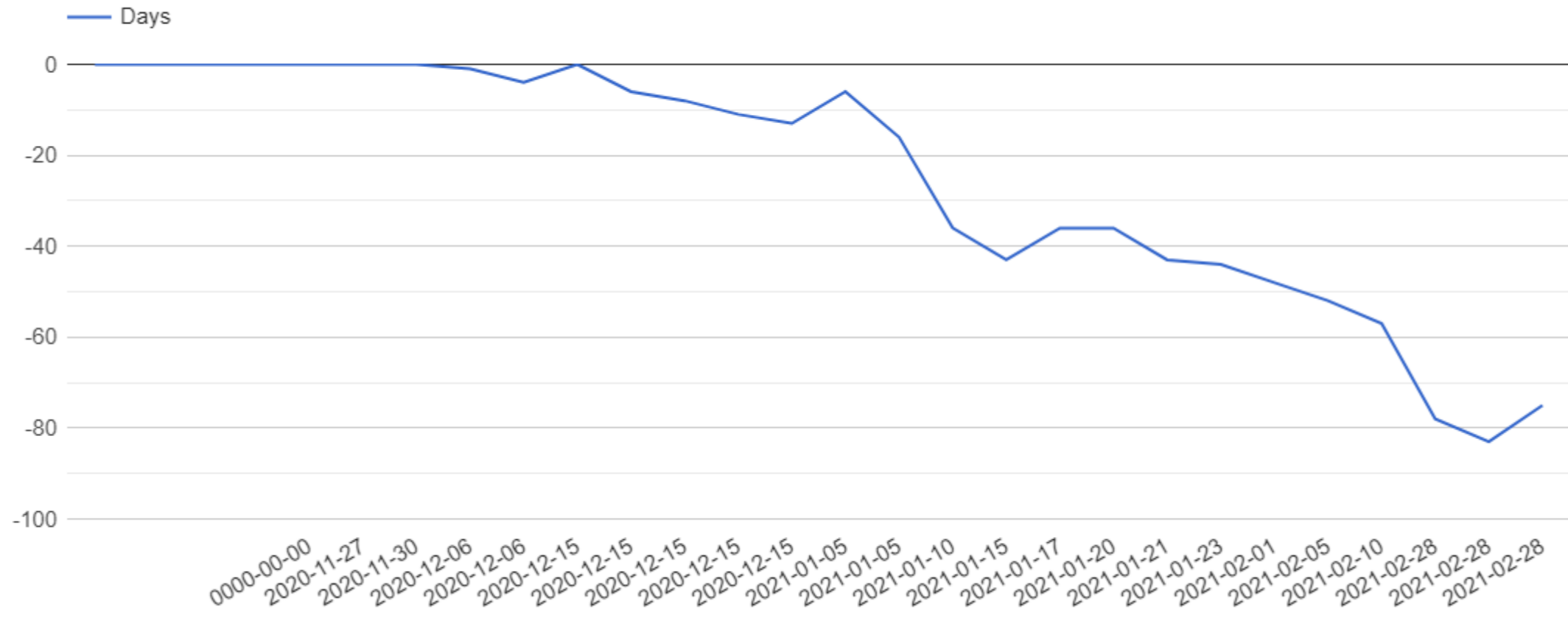

MONTHLY REPORT  
DAILY REPORT

From 29-January-2021 to 28-February-2021

|               |                        |             |                              |
|---------------|------------------------|-------------|------------------------------|
| Project Code: | 32                     | Name:       | Sikder Center                |
| Client:       | Multiplex Holding Ltd. | Contractor: | Cityscape International Ltd. |

## Monthly Progress

| WBS | Task                           | Total Qty | Upto Last Month(%) | This Month(%) | Total Done(%) | Schedule Start | Schedule Finish | Actual Finish |
|-----|--------------------------------|-----------|--------------------|---------------|---------------|----------------|-----------------|---------------|
| 04  | 5-7F-Patent Stone Floor        |           | 0                  | 100           | 100           | 05-12-20       | 12-12-20        | 28-02-21      |
| 15  | 15-19F-Duct Wall Plaster       |           | 0                  | 100           | 100           | 02-12-20       | 07-12-20        | 28-02-21      |
| 21  | 4-12F-Toilet Counter Slab RCC  |           | 0                  | 100           | 100           | 05-12-20       | 15-12-20        | 05-02-21      |
| 24  | 4-8F-Est Plaster-Partial North |           | 40                 | 60            | 100           | 08-12-20       | 15-12-20        | 10-02-21      |
| 26  | 13F-Safety Tray Removing       |           | 80                 | 20            | 100           | 02-12-20       | 15-12-20        | 01-02-21      |
| 27  | 7F-Safety Tray Removing        |           | 40                 | 25            | 65            | 12-12-20       | 15-12-20        | 28-02-21      |



**MANPOWER HISTOGRAM**

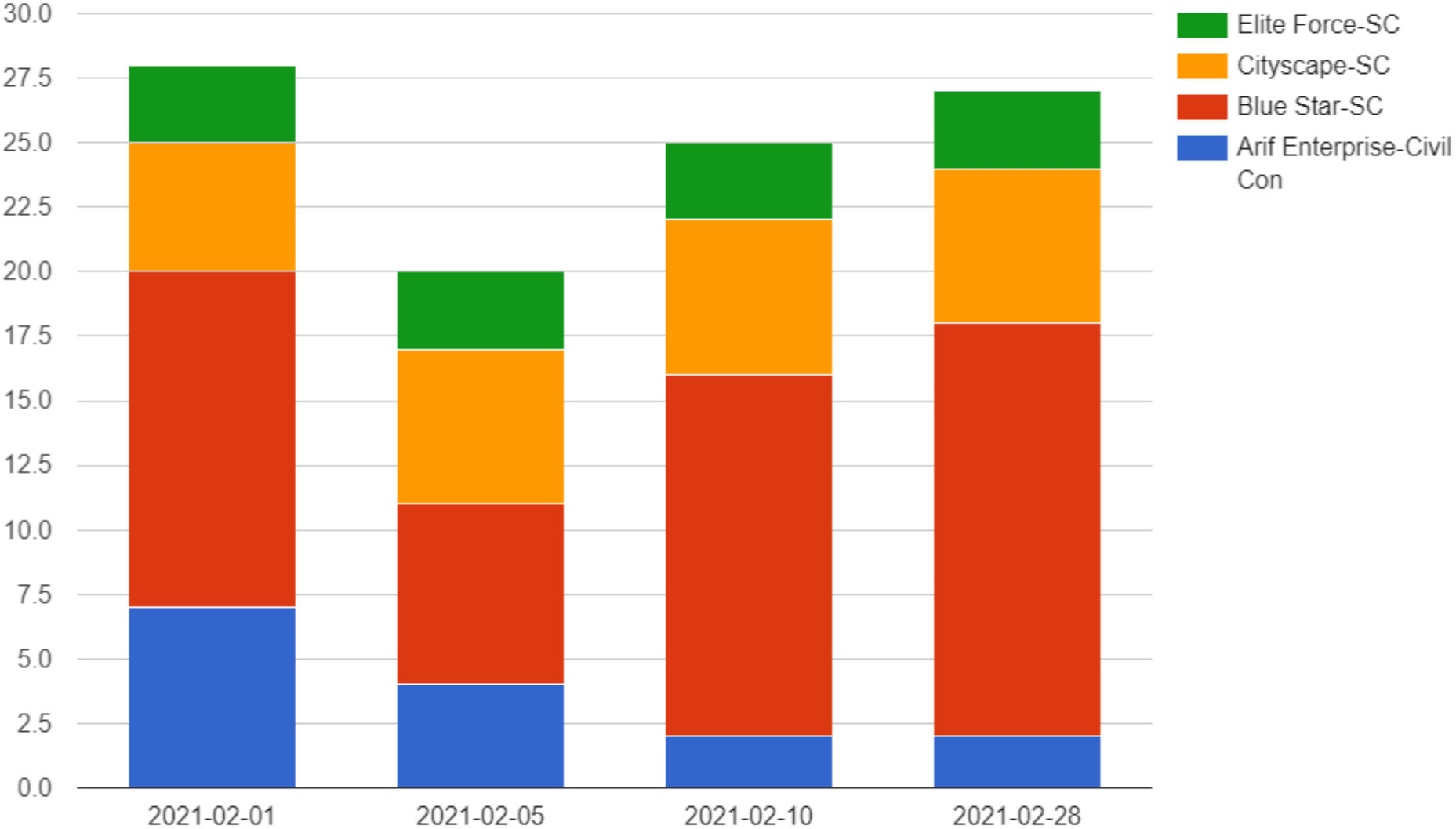

# DAILY PROGRESS

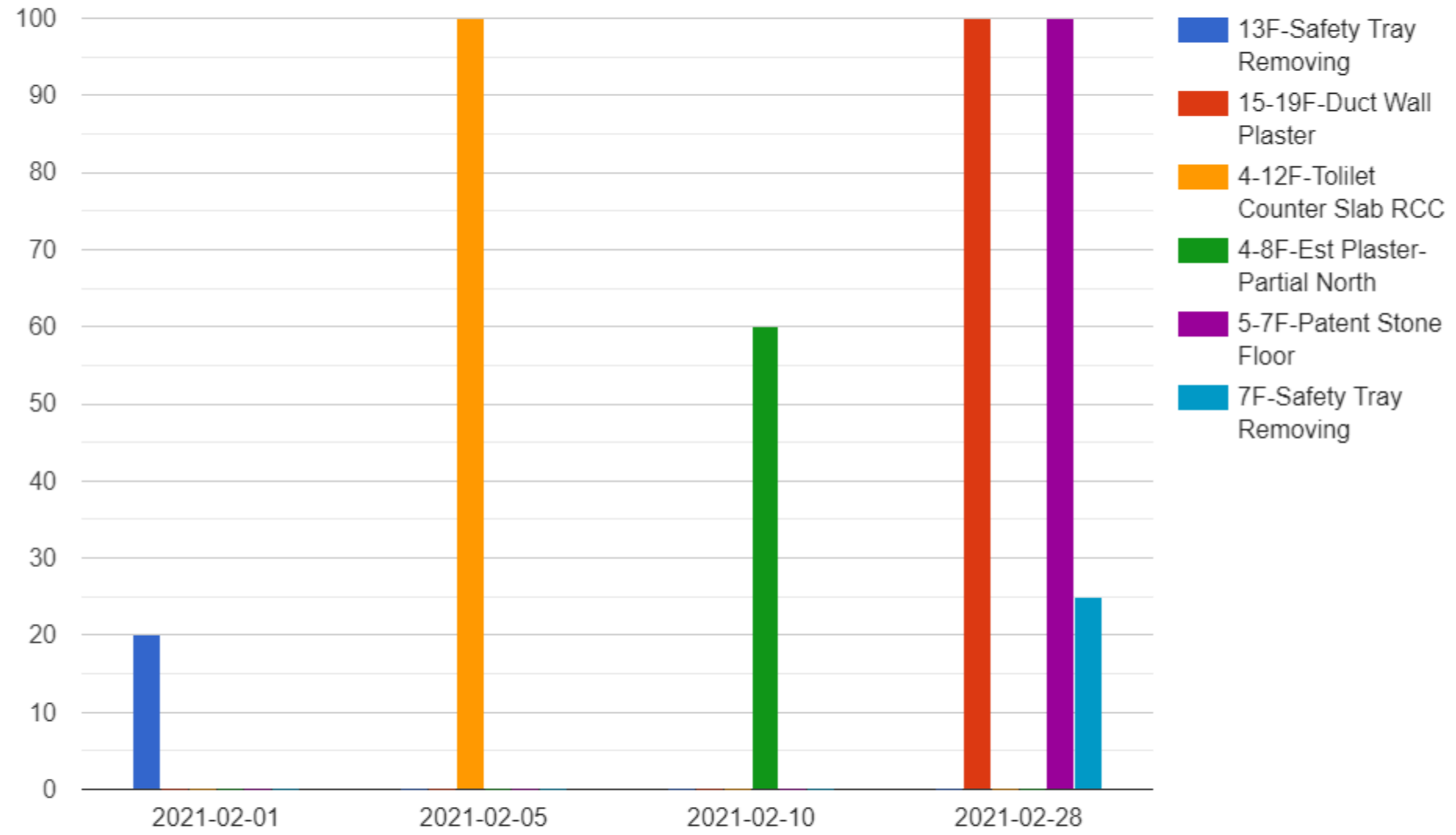

|             |                              |               |     |         |                  |
|-------------|------------------------------|---------------|-----|---------|------------------|
| Project:    | Sikder Center                | Project Code: | 32  | Date:   | 28-February-2021 |
| Client:     | Multiplex Holding Ltd.       | Report        | 016 | Day     | Thu              |
| Contractor: | Cityscape International Ltd. |               |     | Climate | Sunny            |
|             |                              |               |     |         | 24-33C           |

## Manpower

| SN           | Description               | Nos.      |
|--------------|---------------------------|-----------|
| 01           | Cityscape-SC              | 6         |
| 02           | Elite Force-SC            | 3         |
| 03           | Blue Star-SC              | 16        |
| 04           | Arif Enterprise-Civil Con | 2         |
| <b>TOTAL</b> |                           | <b>27</b> |

## Progress This Day

| WBS | Task                     | Total Qty | Today Done(%) | Total Done(%) | Start    | Finish   |
|-----|--------------------------|-----------|---------------|---------------|----------|----------|
| 04  | 5-7F-Patent Stone Floor  |           | 100           | 100           | 05-12-20 | 12-12-20 |
| 15  | 15-19F-Duct Wall Plaster |           | 100           | 100           | 02-12-20 | 07-12-20 |
| 27  | 7F-Safety Tray Removing  |           | 25            | 65            | 12-12-20 | 15-12-20 |

## Site Photographs



Rubish shifting to BTT, Purbachal



Toolbox meeting-Electrical Hazard

Site Description

Site Instruction

Entry by:

Planning Engineer

Generated by:

www.bel3c.com, Developed by: Engr. Md. Sanaul Haque

# **WORK PLAN AND PROGRESS**

# WORK PLAN AND PROGRESS FOR BASEMENT+20-STORIED SIKDER CENTER AT BANANI, DHAKA

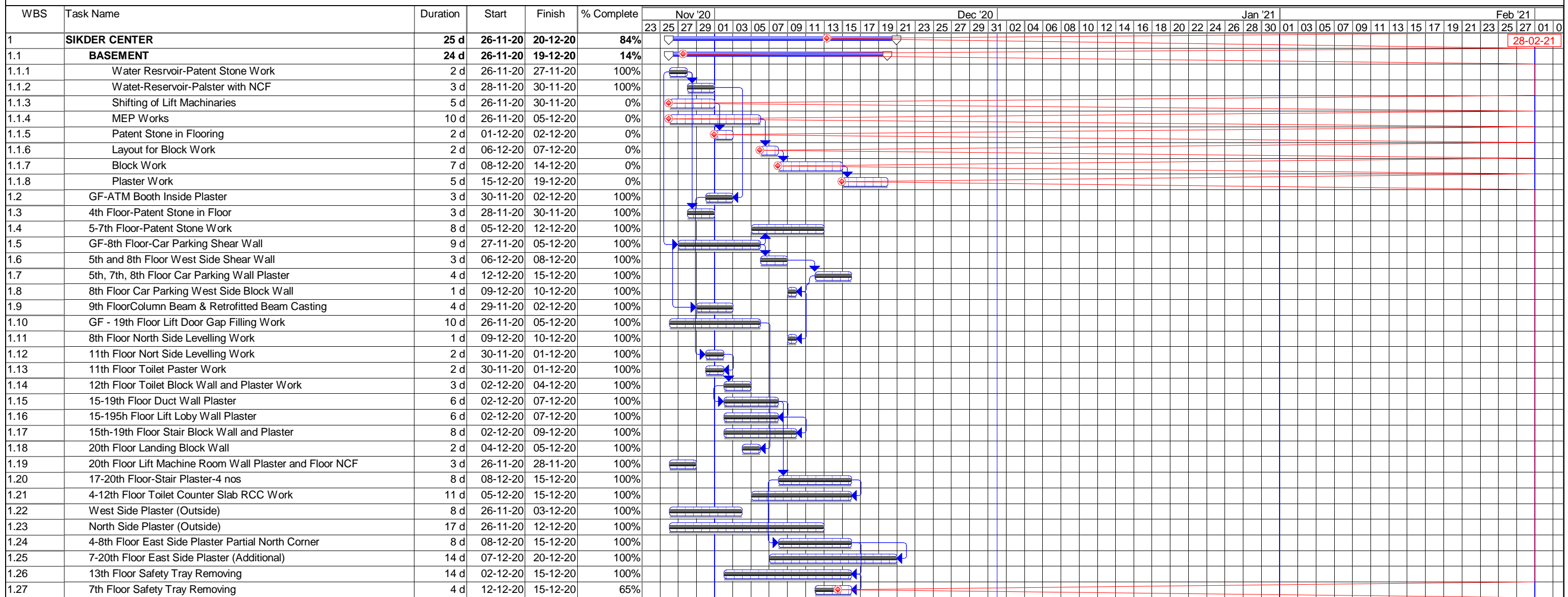

|               |  |          |  |                         |  |                    |  |                  |  |
|---------------|--|----------|--|-------------------------|--|--------------------|--|------------------|--|
| Task          |  | Progress |  | Rolled Up Task          |  | Rolled Up Progress |  | Group By Summary |  |
| Critical Task |  | Summary  |  | Rolled Up Critical Task |  | Project Summary    |  |                  |  |

**PROGRESS PHOTO**

## Site Photographs



4F-Stair Marble Fixing



Bank Floor Interior

Site Description

Site Instruction



Materials Carrying





14F-Lift Lobby Plastering

Site Description

Site Instruction



Tool Box Meeting-Falling from Height,PPE



7F-Parking Zone Beam Plaster

Site Description

Site Instruction



8F-Car Lift Beam Re-bar Work



ATM Booth Steps Work

Site Description

Site Instruction



South Stair Side Plaster



5F Duct Wall Plaster

Site Description

Site Instruction



8F Car Lift M/c Room Extra Load Bearing



5F Car Lift West Wall Plastering

Site Description

Site Instruction



6F Patent Stone Flooring



6F Parking Zone Beam Plaster

Site Description

Site Instruction





8F Car Lift Shear Wall Concreting



5F Patent Stone Flooring

Site Description

Site Instruction



8F Car Lift Zone Block Work



6F Patent Stone Flooring (Block Before)

Site Description

Site Instruction



কেয়ার ফার্মেসী

Pharmacy

স্রিটি

কেয়ার  
ফার্মেসী  
ওষধ

কেয়ার ফার্মেসী  
Care Pharmacy



০১৮১২ ৩৪৫৬  
০১৮১২ ৩৪৫৬





|                                |
|--------------------------------|
| 14F Rain Water U Punch Casting |
| Site Description               |
| Site Instruction               |





8F-Partial Patent Stone Flooring



6F-Drive-way Beam Plaster

Site Description

Site Instruction



Toolbox Meeting-Work at Height



|                                   |
|-----------------------------------|
| 13F-External Safety Tray Removing |
| Site Description                  |
| Site Instruction                  |



Front Side Opening Soon



|  |
|--|
| Round Stair Skirting Plaster finished fo |
| Site Description                         |
| Site Instruction                         |









11F Toilet Conterslab Shutter Level Mark

Site Description

Site Instruction



Rubish shifting to BTT, Purbachal



Toolbox meeting-Electrical Hazard

Site Description

|                  |  |
|------------------|--|
| Site Instruction |  |
|------------------|--|

|                   |   |
|-------------------|---|
| Entry by:         | Generated by:                                       |
| Planning Engineer | www.bel3c.com, Developed by: Engr. Md. Sanaul Haque |