

**CONSTRUCTION OF SALES AND SITE OFFICE OF
BANGABANDHU TRI-TOWER PROJECT
AT PURBACHAL, DHAKA**

RUNNING PROGRESS



31 MAY 2021

Generated by: Cityscape International Limited

TABLE OF CONTENTS

- TOTAL PROGRESS
- TOTAL MANPOWER CHART
- CUMMULATIVE PROGRESS CHART
- SCHEDULE LEAD-LAG CHART
- LAST MONTH PROGRESS
- LAST MONTH MANPOWER HISTOGRAM
- LAST MONTH PROGRESS CHART
- DAILY PROGRESS REPORT
- WORK PLAN AND PROGRESS
- PROGRESS PHOTO



TOTAL PROGRESS REPORT

From 5-December-2020 to 31-May-2021

| | | | |
|---------------|------------------------|-------------|------------------------------|
| Project Code: | 48 | Name: | BTT Sales Center Purbachal |
| Client: | Power Pac Holdings Ltd | Contractor: | Cityscape International Ltd. |

Total Progress

| WBS | Task | Total Qty | Total Done(%) | Shedule Start | Schedule Finish | Actual Finish | Lead-Lag(day) |
|---------|-----------------------------------|-----------|---------------|---------------|-----------------|---------------|---------------|
| 1 | Drawing-Design | | 100 | 14-08-20 | 28-08-20 | 28-08-20 | 0 |
| 2 | Mobilization and Layout | | 100 | 18-08-20 | 24-08-20 | 24-08-20 | 0 |
| 3.1 | Pile Work | 267nos | 100 | 25-08-20 | 30-09-20 | 30-09-20 | 0 |
| 3.2.1.1 | Excavation for Pile Head Breaking | 60nos | 100 | 02-11-20 | 21-11-20 | 19-12-20 | -28 |
| 3.2.1.2 | Pile Head Breaking | 267nos | 100 | 04-11-20 | 23-01-21 | 23-11-20 | 61 |
| 3.2.1.3 | Excavation for Pile cap | 60nos | 100 | 06-11-20 | 25-11-20 | 25-11-20 | 0 |
| 3.2.1.4 | Pile Cap-Brick Flat Soling | 60nos | 100 | 08-11-20 | 27-11-20 | 27-11-20 | 0 |
| 3.2.1.5 | Pile Cap-CC Work | 60nos | 100 | 09-11-20 | 28-11-20 | 28-11-20 | 0 |
| 3.2.1.6 | Pile Cap Re-bar Work | 60nos | 100 | 17-11-20 | 06-12-20 | 05-12-20 | 1 |
| 3.2.1.7 | Pile Cap-Form Work | 60nos | 100 | 19-11-20 | 08-12-20 | 05-12-20 | 3 |
| 3.2.1.8 | Pile Cap Concreting | 60nos | 100 | 21-11-20 | 10-12-20 | 29-12-20 | -19 |
| 3.2.2.1 | Lift Core upto Mat-Re-bar Work | 2nos | 100 | 11-12-20 | 20-12-20 | 19-12-20 | 1 |
| 3.2.2.2 | Lift-Core upto Mat-Form Work | 2nos | 100 | 12-12-20 | 21-12-20 | 19-12-20 | 2 |
| 3.2.2.3 | Lift Core upto Mat-Concreting | 2nos | 100 | 13-12-20 | 22-12-20 | 19-12-20 | 3 |
| 3.2.3.1 | Mat-Bed Preparation | 1311sqm | 100 | 28-11-20 | 11-12-20 | 29-12-20 | -18 |
| 3.2.3.2 | Mat-Brick Flat Soling | 1311sqm | 100 | 05-12-20 | 13-12-20 | 29-12-20 | -16 |
| 3.2.3.3 | Mat-Lean Concrete | 1311sqm | 100 | 10-12-20 | 14-12-20 | 29-12-20 | -15 |
| 3.2.3.4 | Mat-Re-bar Fabrication | | 100 | 15-12-20 | 29-12-20 | 05-01-21 | -7 |
| 3.2.3.5 | Mat-Form works | | 100 | 28-12-20 | 03-01-21 | 05-01-21 | -2 |
| 3.2.3.6 | Mat-Concreting | 1311sqm | 100 | 04-01-21 | 04-01-21 | 05-01-21 | -1 |
| 3.3.1.1 | South-Retaining Wall-Re-bar Work | 385sqm | 100 | 05-01-21 | 01-02-21 | 09-02-21 | -8 |
| 3.3.1.2 | South-Retaining Wall-Form Work | 385sqm | 100 | 23-01-21 | 06-02-21 | 09-02-21 | -3 |
| 3.3.1.3 | South-Retaining Wall-Concreting | 385sqm | 100 | 07-02-21 | 08-02-21 | 09-02-21 | -1 |
| 3.3.1.4 | Basement-West-plaster | 465m2 | 100 | 02-03-21 | 08-03-21 | 31-03-21 | -23 |
| 3.3.2.1 | North-Retaining Wall-Re-bar Work | 139m2 | 100 | 09-02-21 | 02-03-21 | 20-02-21 | 10 |
| 3.3.2.2 | North-Retaining Wall-Form Work | 139m2 | 100 | 21-02-21 | 07-03-21 | 20-02-21 | 15 |
| 3.3.2.3 | North-Retaining Wall-Concreting | 139m2 | 100 | 17-03-21 | 18-03-21 | 05-04-21 | -18 |
| 3.4.1.1 | Basement-South-Column-Re-bar work | 40nos | 100 | 05-01-21 | 01-02-21 | 28-01-21 | 4 |
| 3.4.1.2 | Basement-South-Column-Shuttering | 40nos | 100 | 23-01-21 | 06-02-21 | 28-01-21 | 9 |

| WBS | Task | Total Qty | Total Done(%) | Shedule Start | Schedule Finish | Actual Finish | Lead-Lag(day) |
|------------|-------------------------------------|------------------|----------------------|----------------------|------------------------|----------------------|----------------------|
| 3.4.1.3 | Basement-South-Column-Concreting | 40nos | 100 | 07-02-21 | 08-02-21 | 28-01-21 | 11 |
| 3.4.2 | Basement-North Column | 21nos | 100 | 09-02-21 | 09-03-21 | 05-04-21 | -27 |
| 3.5 | Basement-Lft Core and Water Reservo | 289m2 | 100 | 26-02-21 | 09-03-21 | 05-04-21 | -27 |
| 3.6 | Basement-Stair | 3nos | 100 | 09-02-21 | 22-04-21 | 25-04-21 | -3 |
| 3.8.1.1 | South-GF-Slab Shuttering | 743m2 | 100 | 16-02-21 | 27-02-21 | 15-03-21 | -16 |
| 3.8.1.2 | South-GF-Slab Re-bar Work | 743m2 | 100 | 28-02-21 | 09-03-21 | 15-03-21 | -6 |
| 3.8.1.4 | South-GF-Slab Concreting | 743m2 | 100 | 14-03-21 | 15-03-21 | 15-03-21 | 0 |
| 3.8.2 | North-Ground Floor Slab | 495m2 | 100 | 02-04-21 | 22-04-21 | 25-04-21 | -3 |
| 4.1 | Ground Floor-Column | 57nos | 93 | 27-04-21 | 05-06-21 | 30-05-21 | 6 |
| 4.2.1 | Ground Floor-Roof Slab Shutter | 822m2 | 24 | 03-05-21 | 20-06-21 | 31-05-21 | 20 |
| 4.3 | Ground Floor-Lift Core | 2nos | 20 | 25-05-21 | 15-06-21 | 30-05-21 | 16 |
| 4.4 | Ground Floor-Stair Case | 2nos | 25 | 25-05-21 | 05-07-21 | 31-05-21 | 35 |

DAILY MANPOWER

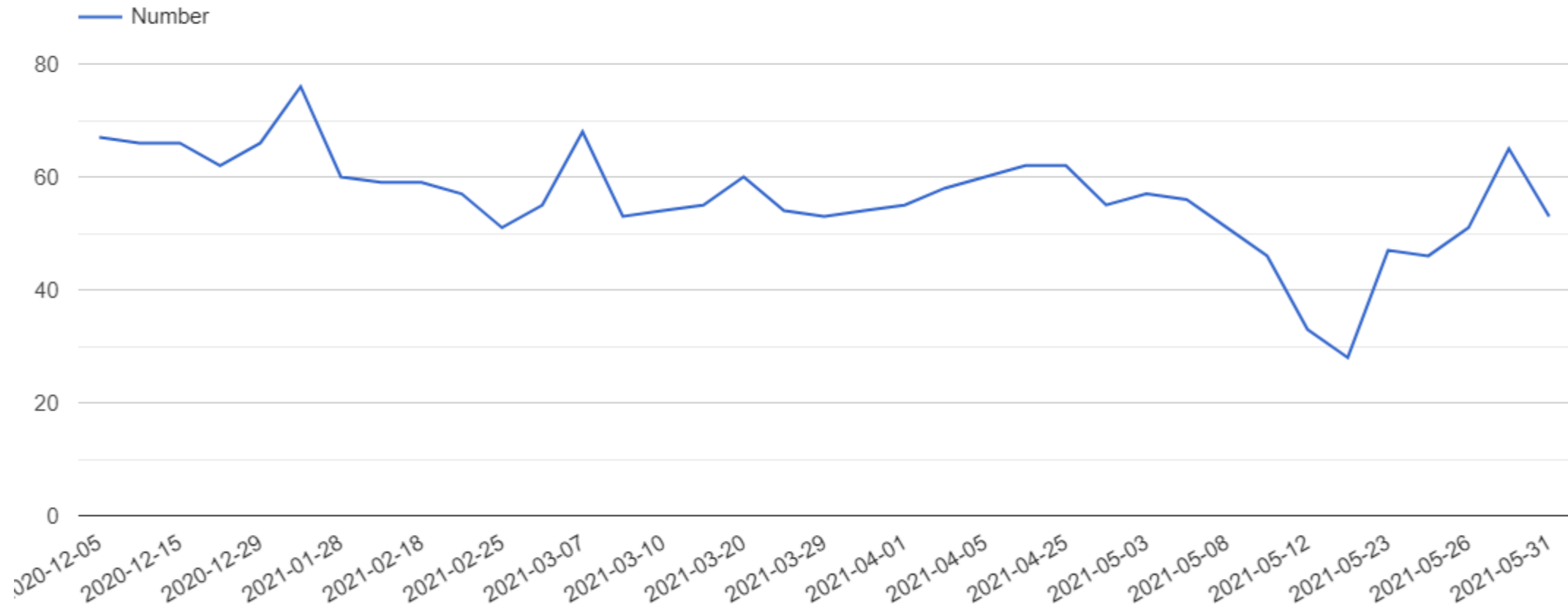

CUMMULATIVE WORK PROGRESS

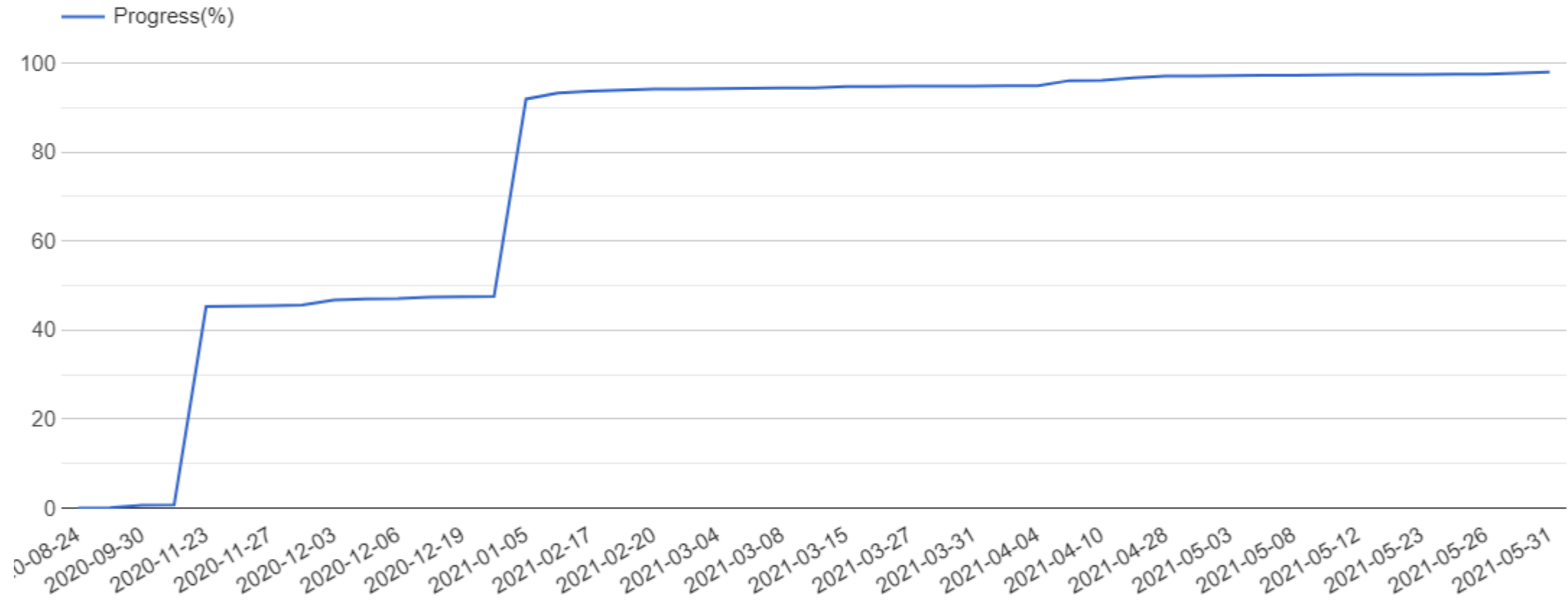

SCHEDULE AHEAD-BEHIND

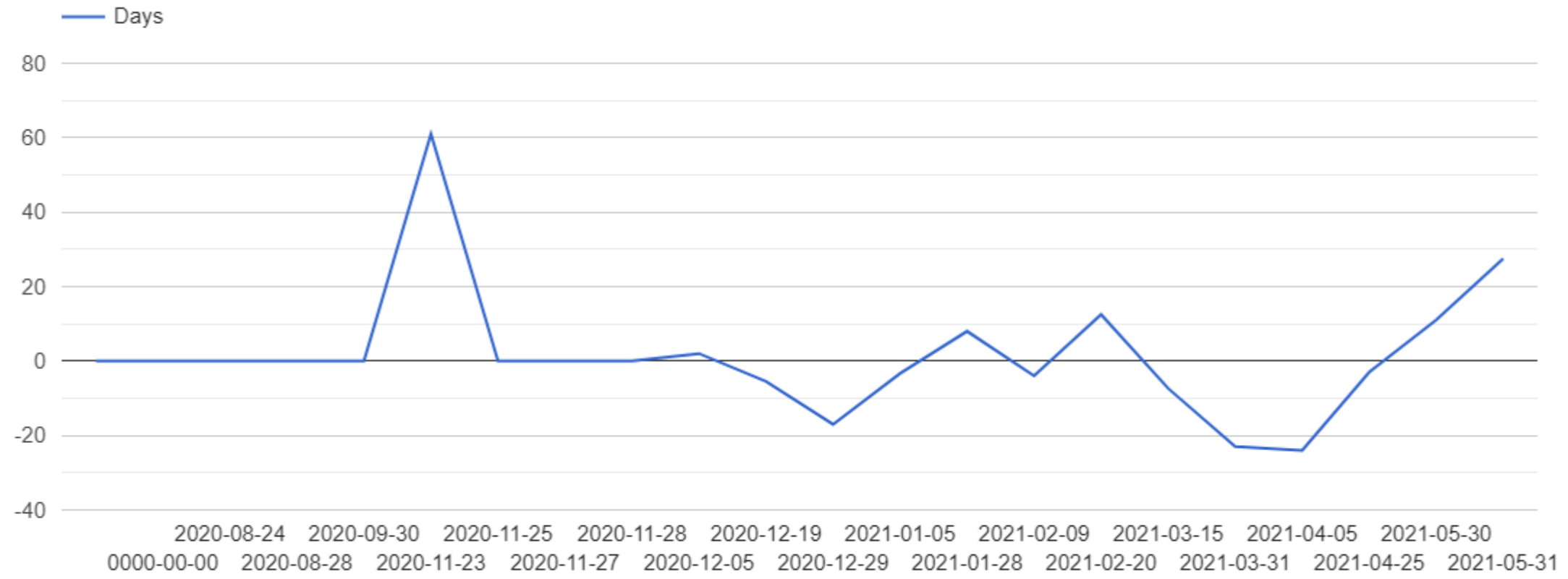

MONTHLY REPORT
DAILY REPORT

From 1-May-2021 to 31-May-2021

| | | | |
|---------------|------------------------|-------------|------------------------------|
| Project Code: | 48 | Name: | BTT Sales Center Purbachal |
| Client: | Power Pac Holdings Ltd | Contractor: | Cityscape International Ltd. |

Monthly Progress

| WBS | Task | Total Qty | Upto Last Month(%) | This Month(%) | Total Done(%) | Schedule Start | Schedule Finish | Actual Finish |
|-------|--------------------------------|-----------|--------------------|---------------|---------------|----------------|-----------------|---------------|
| 4.1 | Ground Floor-Column | 57nos | 42 | 51 | 93 | 27-04-21 | 05-06-21 | 30-05-21 |
| 4.2.1 | Ground Floor-Roof Slab Shutter | 822m2 | 0 | 24 | 24 | 03-05-21 | 20-06-21 | 31-05-21 |
| 4.3 | Ground Floor-Lift Core | 2nos | 0 | 20 | 20 | 25-05-21 | 15-06-21 | 30-05-21 |
| 4.4 | Ground Floor-Stair Case | 2nos | 0 | 25 | 25 | 25-05-21 | 05-07-21 | 31-05-21 |

MANPOWER HISTOGRAM

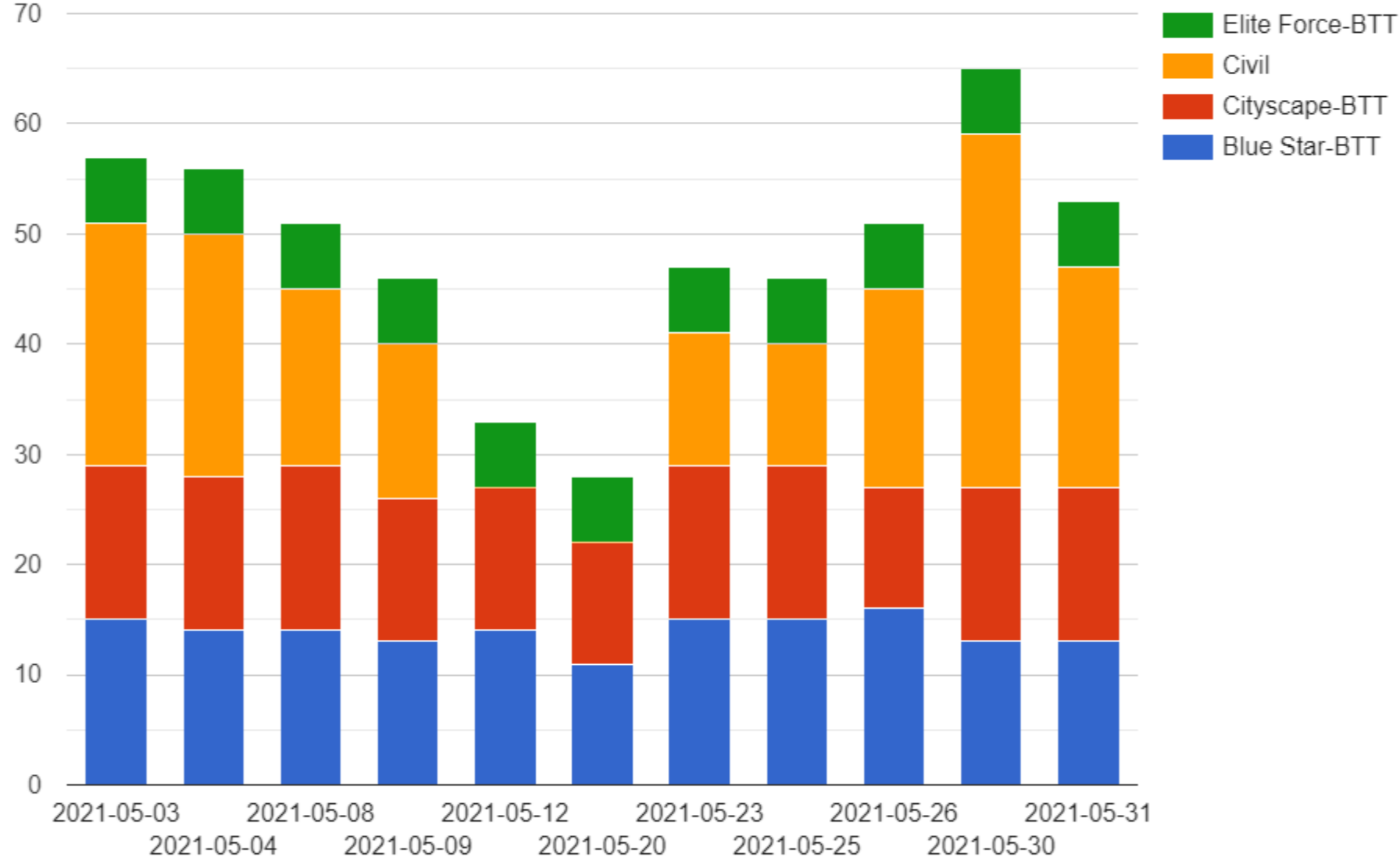

DAILY PROGRESS

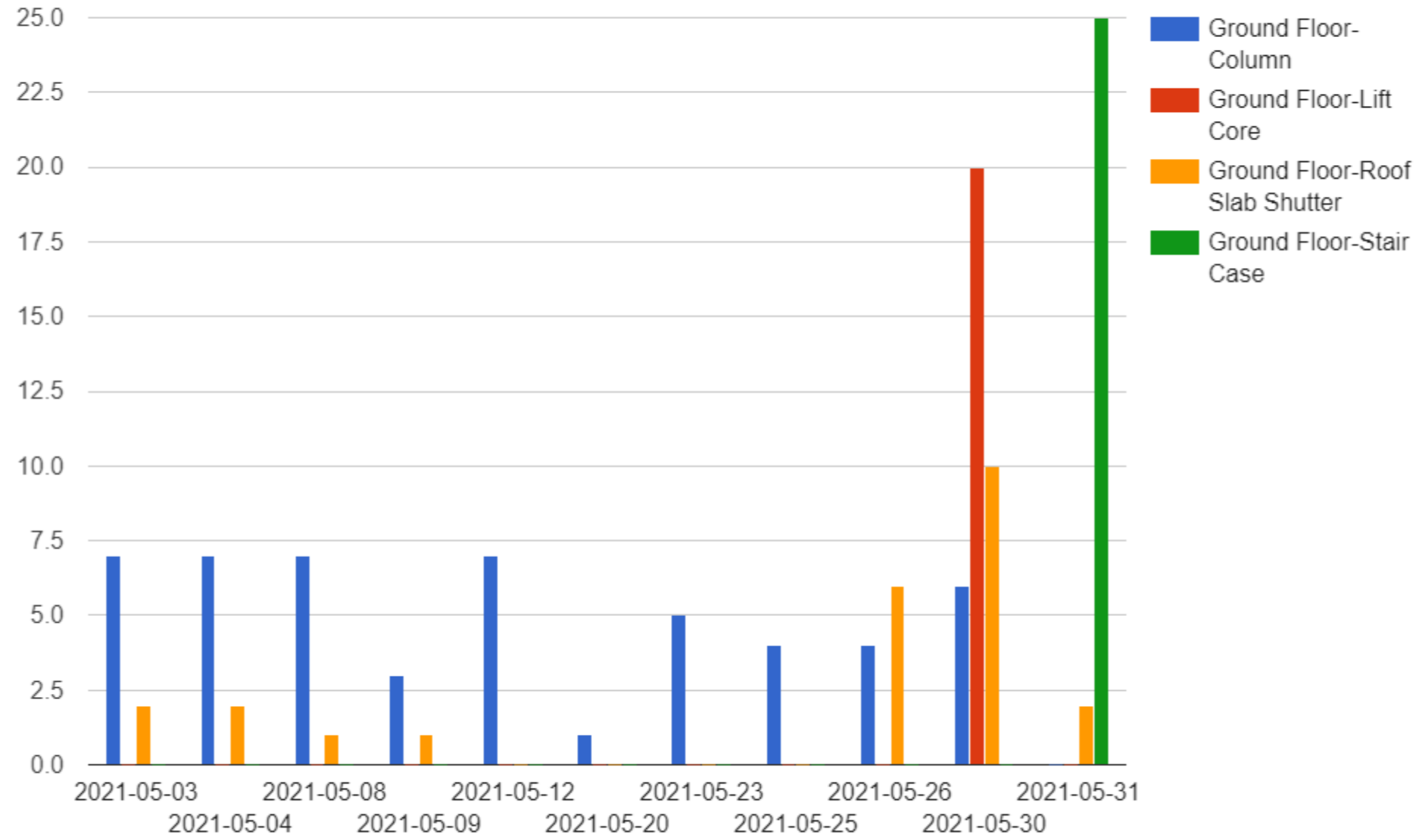

| | | | | | |
|-------------|------------------------------|---------------|-----|---------|-------------|
| Project: | BTT Sales Center Purbachal | Project Code: | 48 | Date: | 31-May-2021 |
| Client: | Power Pac Holdings Ltd | Report | 041 | Day | Thu |
| Contractor: | Cityscape International Ltd. | | | Climate | Sunny |
| | | | | | 26-29C |

Manpower

| SN | Description | Nos. |
|-------|-----------------|------|
| 01 | Cityscape-BTT | 14 |
| 02 | Elite Force-BTT | 6 |
| 03 | Blue Star-BTT | 13 |
| 04 | Civil | 20 |
| TOTAL | | 53 |

Progress This Day

| WBS | Task | Total Qty | Today Done(%) | Total Done(%) | Start | Finish |
|-------|--------------------------------|-----------|---------------|---------------|----------|----------|
| 4.2.1 | Ground Floor-Roof Slab Shutter | 822m2 | 2 | 24 | 03-05-21 | 20-06-21 |
| 4.4 | Ground Floor-Stair Case | 2nos | 25 | 25 | 25-05-21 | 05-07-21 |

Site Photographs



Ground Floor Stair Concreting



Ground Floor Roof Slab Shuttering

Site Description

Site Instruction

Entry by:

Generated by:

Planning Engineer

www.bel3c.com, Developed by: Engr. Md. Sanaul Haque

WORK PLAN AND PROGRESS

WORK PLAN AND PROGRESS FOR BANGABANDHU TRI-TOWER- SALES AND SITE OFFICE AT PURBACHAL, DHAKA

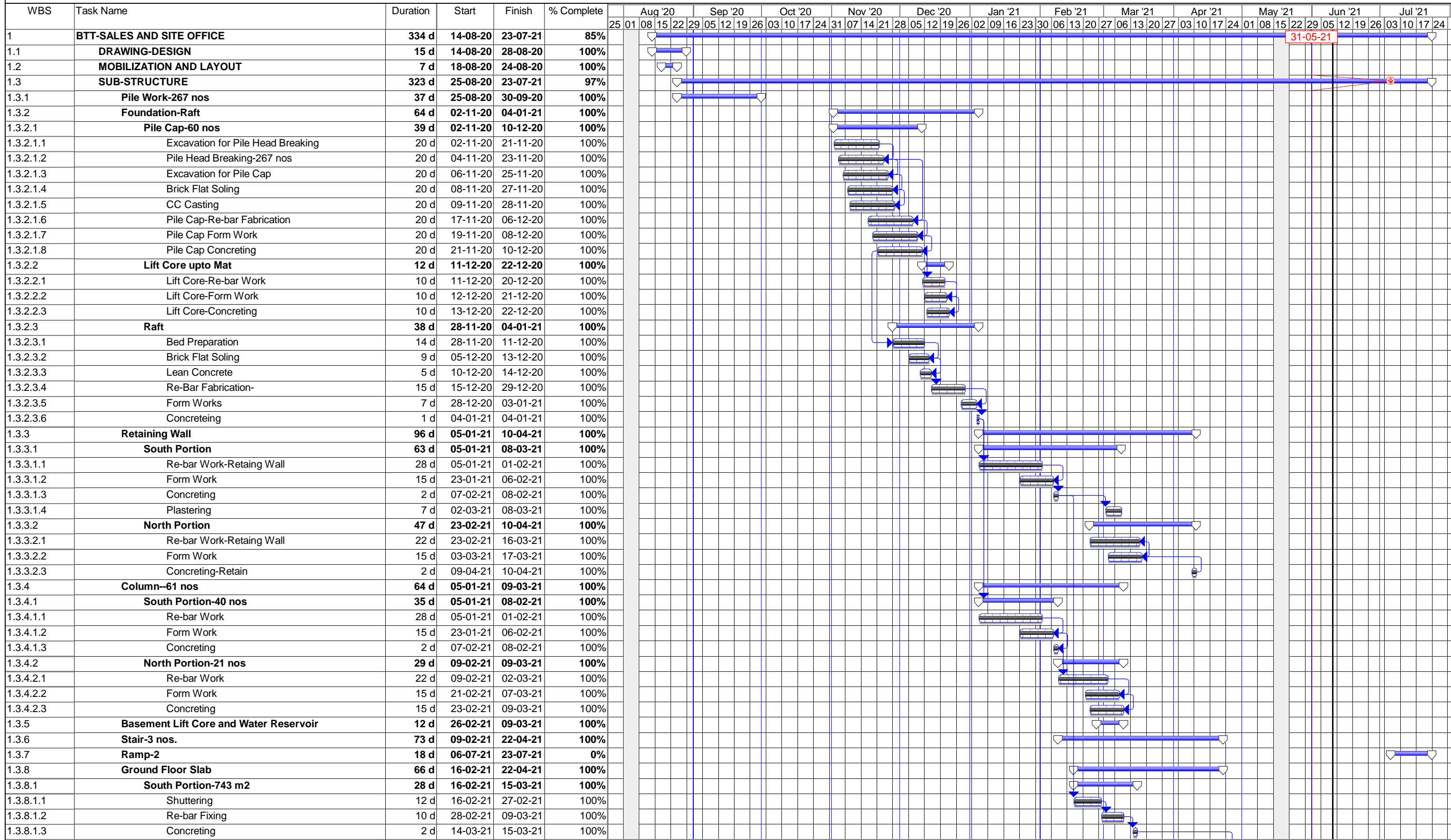

Date: 10-06-21 11:37
Sheet: 1 / 2

| | | | | | | | | | |
|---------------|--|----------|--|-------------------------|--|--------------------|--|------------------|--|
| Task | | Progress | | Rolled Up Task | | Rolled Up Progress | | Group By Summary | |
| Critical Task | | Summary | | Rolled Up Critical Task | | Project Summary | | | |

WORK PLAN AND PROGRESS FOR BANGABANDHU TRI-TOWER- SALES AND SITE OFFICE AT PURBACHAL, DHAKA



| WBS | Task Name | Duration | Start | Finish | % Complete | | | | | | | | | | | | | | | | | | | | | | | | | | | | | | | | | | | | | | | | | | | | | | | | | | | | | | |
|---------|-------------------------|-------------|-----------------|-----------------|-------------|---------|----|----|----|----|---------|----|----|----|----|---------|----|----|----|----|---------|----|----|----|----|---------|----|----|----|----|---------|----|----|----|----|---------|----|----|----|----|---------|----|----|----|----|---------|----|----|----|----|---------|----|----|----|--|---------|--|--|--|
| | | | | | | Aug '20 | | | | | Sep '20 | | | | | Oct '20 | | | | | Nov '20 | | | | | Dec '20 | | | | | Jan '21 | | | | | Feb '21 | | | | | Mar '21 | | | | | Apr '21 | | | | | May '21 | | | | | Jun '21 | | | |
| | | | | | | 25 | 01 | 08 | 15 | 22 | 29 | 05 | 12 | 19 | 26 | 03 | 10 | 17 | 24 | 31 | 07 | 14 | 21 | 28 | 05 | 12 | 19 | 26 | 02 | 09 | 16 | 23 | 30 | 06 | 13 | 20 | 27 | 03 | 10 | 17 | 24 | 01 | 08 | 15 | 22 | 29 | 05 | 12 | 19 | 26 | 03 | 10 | 17 | 24 | | | | | |
| 1.3.8.2 | North Portion | 21 d | 02-04-21 | 22-04-21 | 100% | | | | | | | | | | | | | | | | | | | | | | | | | | | | | | | | | | | | | | | | | | | | | | | | | | | | | | |
| 1.4 | GROUND FLOOR | 60 d | 27-04-21 | 05-07-21 | 34% | | | | | | | | | | | | | | | | | | | | | | | | | | | | | | | | | | | | | | | | | | | | | | | | | | | | | | |
| 1.4.1 | Column-57 nos | 30 d | 27-04-21 | 05-06-21 | 93% | | | | | | | | | | | | | | | | | | | | | | | | | | | | | | | | | | | | | | | | | | | | | | | | | | | | | | |
| 1.4.2 | Roof Slab-822 m2 | 54 d | 03-05-21 | 05-07-21 | 16% | | | | | | | | | | | | | | | | | | | | | | | | | | | | | | | | | | | | | | | | | | | | | | | | | | | | | | |
| 1.4.2.1 | Shuttering | 39 d | 03-05-21 | 20-06-21 | 24% | | | | | | | | | | | | | | | | | | | | | | | | | | | | | | | | | | | | | | | | | | | | | | | | | | | | | | |
| 1.4.2.2 | Re-bar Work | 19 d | 15-06-21 | 03-07-21 | 0% | | | | | | | | | | | | | | | | | | | | | | | | | | | | | | | | | | | | | | | | | | | | | | | | | | | | | | |
| 1.4.2.3 | Slab Concreting | 1 d | 05-07-21 | 05-07-21 | 0% | | | | | | | | | | | | | | | | | | | | | | | | | | | | | | | | | | | | | | | | | | | | | | | | | | | | | | |
| 1.4.3 | Lift Core | 22 d | 25-05-21 | 15-06-21 | 20% | | | | | | | | | | | | | | | | | | | | | | | | | | | | | | | | | | | | | | | | | | | | | | | | | | | | | | |
| 1.4.4 | Stair Case | 42 d | 25-05-21 | 05-07-21 | 25% | | | | | | | | | | | | | | | | | | | | | | | | | | | | | | | | | | | | | | | | | | | | | | | | | | | | | | |

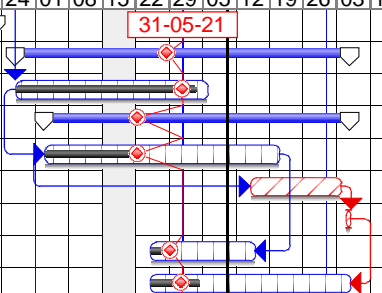

Task: Progress Rolled Up Task Rolled Up Progress Group By Summary

Critical Task: Summary Rolled Up Critical Task Project Summary

PROGRESS PHOTO

Site Photographs



Pile Cap Re-bar Shuttering Work on 05-12-20



Pile Cap Re-bar Shuttering Work on 05-12-20



Pile Cap Concreting on 06-12-20



Pile Cap Concreting on 06-12-20



Mat CC Concreting on 15-12-20



Footing Curing on 15-12-20



Lift Core Concreting on 19-12-20



Footing Re-bar Placing on 19-12-20



Mat Re-bar Work on 29-12-20



Mat Re-bar Work on 29-12-20



Inspection before Mat Concreting on 05-01-21



Mat Concreting on 05-01-21



Retaining wall and Column Concreting on 28-01-21



Retaining wall and Column Concreting on 28-01-21



on 17-02-21



on 17-02-21

Project Closed 11-15 Feb 2021 due to Honorable Late Z.H. Sikder Death



Retaining Wall Shuttering on 18-02-21



Retaining Wall Shuttering on 18-02-21



Retaining Wall Concreting on 20-02-21



Retaining wall Concreting on 20-02-21



Toolbox Meeting on 25-02-21



Ground Floor Slab Shuttering on 25-02-21



Tool Box Meeting on 04-03-21



Night Shift Working on 04-03-21



GF Slab Re-bar Inspection on 07-03-21



Basement West Wall Plastering on 07-03-21



GF Slab Shuttering at Night Shift on 08-03-21



GF Slab Re-bar Work at Night Shift on 08-03-21



Ground Floor Slab Re-bar Work on 10-03-21



GF Slab Shuttering at Night Shift on 10-03-21



GF North-Slab 8000 sft Concreting on 15-03-21



GF Slab Concreting complete at night on 15-03-21



on 20-03-21



on 20-03-21



on 27-03-21



on 27-03-21



on 29-03-21



on 29-03-21



on 31-03-21



on 31-03-21



Ground Floor Column Re-bar Work on 01-04-21



Beam Shutter Making on 01-04-21



on 04-04-21



on 04-04-21



Lift Core Wall Concreting on 05-04-21



Water Reservoir Wall Concreting on 05-04-21



Column Shuttering on 10-04-21



Ground Floor Slab Shuttering on 10-04-21



Inspection before GF Slab Concreting on 25-04-21



Ground Floor Slab Concreting on 25-04-21



Toolbox Meeting on 28-04-21



G.M. Construction Visit on 28-04-21



Column Shutteeing on 30-04-21



Beam Shuttering on 30-04-21



Column Concreting on 03-05-21



Beam Shuttering on 03-05-21



Column Re-bar Work on 04-05-21



Column Shuttering Work on 04-05-21



Column Re-bar Work on 08-05-21



Column Shuttering Work on 08-05-21



Column Shuttering on 09-05-21



Column Curing on 09-05-21



Tool Box Meeting on 12-05-21



Ground Floor-Column Shuttering Work on 12-05-21



Tool Box Meeting on 20-05-21



Ground Floor Re-bar Work on 20-05-21

Project closed 13-19 May due to Eid-ul Fitre Vacation



Ground Floor-Column Concreting on 23-05-21



Ground Floor-Column Concreting on 23-05-21



Ground Floor-Column Concreting on 25-05-21



Ground Floor-Lift Core-Re-bar Work on 25-05-21



Ground Floor-Column Concreting on 26-05-21



Ground Floor-Roof Beam Shuttering on 26-05-21



Ground Floor-Lift Wall Shuttering on 30-05-21



Ground Floor-Column Concreting on 30-05-21



Ground Floor Stair Concreting on 31-05-21



Ground Floor Roof Slab Shuttering on 31-05-21

Generated by: www.bel3c.com, Developed by: Engr. Md. Sanaul Haque