

# WEEKLY PROJECT REPORT-047



AS ON 08 AUG 2012

## PROJECT SUMMARY AS ON: 08 AUG 2012

- Program is 94 days delayed from master program as on 08<sup>th</sup> Aug 2012. Still delay time is increasing and 03 days more lag in 11<sup>th</sup> floor roof slab casting. But the rate of delaying is less.
- Still no signature by MEP in Work Inspection Request (WIR) before slab casting.
- Manpower is same as before.

WEEKLY CHECK-LIST FOR **PROGRAM** AS ON: 08-08-2012



<b>Name of Sub-Contractor:</b>	Sohel Enterprise
--------------------------------	------------------

WBS					
Task Name	13 th floor slab and beam casting Complete				
Schedule Finish	04/05/2012	Actual Finish:	06/08/2012	Time Lag:	94
Causes of Delay					

WBS					
Task Name	13 th Floor slab & Beam Shuttering complete				
Actual Start		Actual Finish:	05/08/2012	Time Lag:	
Causes of Delay					

WBS					
Task Name					
Actual Start		Actual Finish:		Time Lead/Lag:	
Causes of Delay					

WBS					
Task Name					
Actual Start		Actual Finish:		Time Lead/Lag:	
Causes of Delay					

WBS					
Task Name					
Actual Start		Actual Finish:		Time Lead/Lag:	
Causes of Delay					

**Remarks: (Penalty/ Award) to be filled by Project Incharge**

**Suuggestion/ Advice:**

94 days delay as per master program which is 3 days delay than previous slab but rate of delaying is decreasing.

\_\_\_\_\_

Consultant

---

\_\_\_\_\_

Chief Engineer

\_\_\_\_\_  
Project Incharge

\_\_\_\_\_  
Chief Engineer

\_\_\_\_\_  
Director

# Delay of Roof Slab Casting

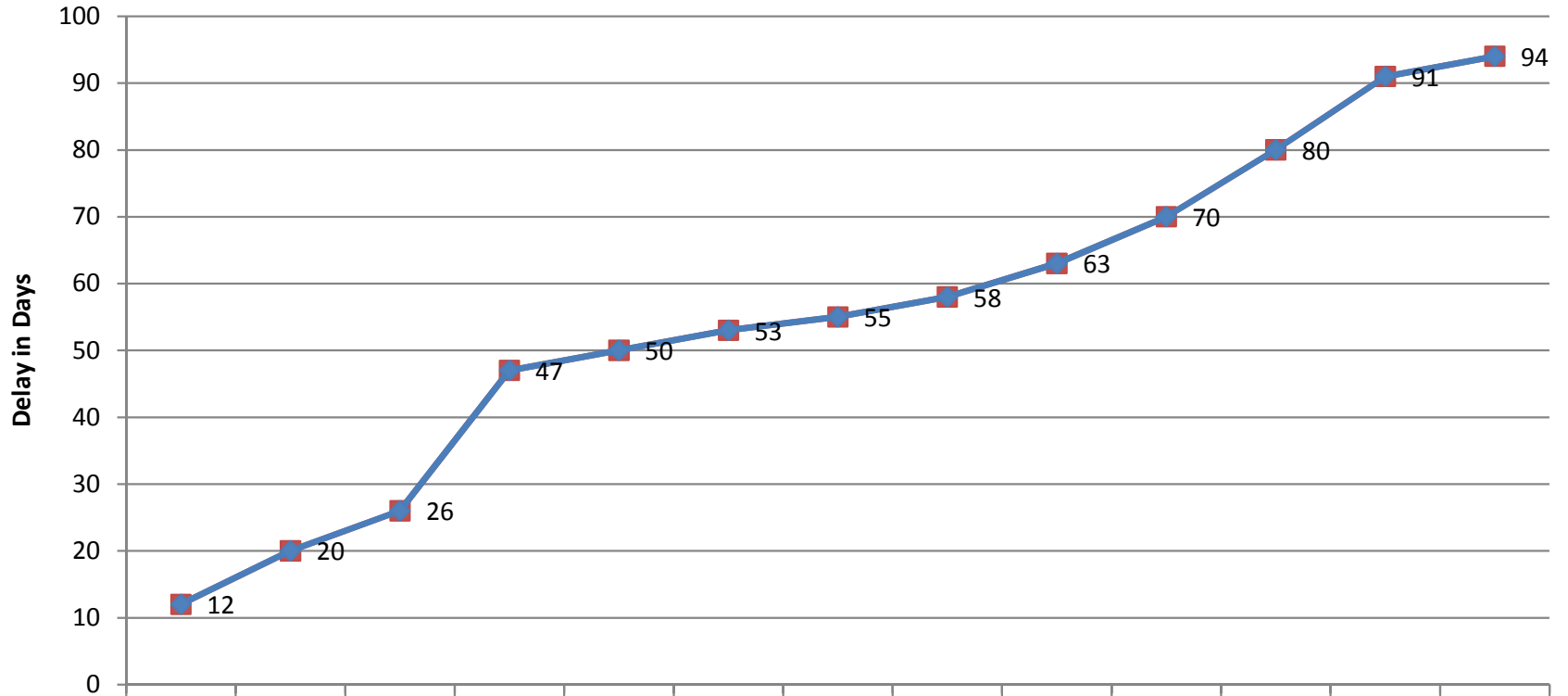

Actual Finish 29/08/11 02/10/11 28/10/11 09/12/11 07/01/12 31/01/12 24/02/12 18/03/12 13/04/12 11/05/12 11/06/12 12/07/12 06/08/12

Schedule Finish 17/8/11 12/9/11 2/10/11 23/10/11 18/11/11 9/12/11 31/12/11 20/1/12 10/2/12 2/3/12 23/3/12 12/4/12 4/5/12

Ground Floor 1st Floor 2nd Floor 3rd Floor 4th Floor 5th Floor 6th Floor 7th Floor 8th Floor 9th Floor 10th Floor 11th Floor 12th Floor

### Ekushey Bhaban-Superstructure-Progress

Sl.	Task Name	Duration	Start	Finish	Actual Finish	% Compl	'12	Apr '12	May '12	Jun '12	Jul '12	Aug '12	Sep '12	Oct '12	Nov '12
							1/08/05/01	08/05/02	09/06/03/00	07/03/00/07	04/01/08/05/02	09/05/02/09/06/02	09/06/03/00	07/14/11/18/14/11/18/15/1	
1	<b>Ekushey Bhaban</b>	442 d	28/07/11	18/11/12	NA	6%									
1.1	<b>Superstructure</b>	300 d	28/07/11	14/06/12	NA	89%									
1.1.1	<b>Ground Floor</b>	20 d	28/07/11	17/08/11	29/08/11	100%									
1.1.2	<b>1st Floor</b>	20 d	18/08/11	12/09/11	02/10/11	100%									
1.1.3	<b>2nd Floor</b>	20 d	13/09/11	02/10/11	28/10/11	100%									
1.1.4	<b>3rd Floor</b>	20 d	03/10/11	23/10/11	09/12/11	100%									
1.1.5	<b>4th Floor</b>	20 d	24/10/11	18/11/11	07/01/12	100%									
1.1.6	<b>5th Floor</b>	20 d	19/11/11	09/12/11	31/01/12	100%									
1.1.7	<b>6th Floor</b>	20 d	10/12/11	31/12/11	24/02/12	100%									
1.1.8	<b>7th Floor</b>	20 d	01/01/12	20/01/12	18/03/12	100%									
1.1.9	<b>8th Floor</b>	20 d	21/01/12	10/02/12	18/04/12	100%									
1.1.10	<b>9th Floor</b>	20 d	11/02/12	02/03/12	11/05/12	100%									
1.1.11	<b>10th Floor</b>	20 d	03/03/12	23/03/12	11/06/12	100%									
1.1.12	<b>11th Floor</b>	20 d	24/03/12	12/04/12	12/07/12	100%									
1.1.13	<b>12th Floor</b>	20 d	13/04/12	04/05/12	06/08/12	100%									
1.1.13.1	Layout Work	1 d	13/04/12	13/04/12	NA	100%									
1.1.13.2	Column (17 nos): Lift-1	4 d	15/04/12	18/04/12	NA	100%									
1.1.13.3	Column (17 nos): Lift-2	4 d	19/04/12	22/04/12	NA	100%									
1.1.13.4	Lift Core: Lift-1	5 d	15/04/12	19/04/12	NA	100%									
1.1.13.5	Lift Core: Lift-2	4 d	20/04/12	23/04/12	NA	100%									
1.1.13.6	Stair Case (2 nos)-Flight-1	8 d	16/04/12	23/04/12	NA	100%									
1.1.13.7	Stair Case (2 nos)-Flight-2	8 d	26/04/12	04/05/12	NA	100%									
1.1.13.8	Roof Slab	10 d	24/04/12	04/05/12	06/08/12	100%									
1.1.13.8.1	Formwork	5 d	24/04/12	28/04/12	05/08/12	100%									
1.1.13.8.2	Re-bar	3 d	29/04/12	02/05/12	NA	100%									
1.1.13.8.3	MEP Work	2 d	02/05/12	03/05/12	NA	100%									
1.1.13.8.4	Inspection	1 d	03/05/12	03/05/12	NA	100%									
1.1.13.8.5	Concrete	1 d	04/05/12	04/05/12	06/08/12	100%									
1.1.14	<b>13th Floor</b>	20 d	05/05/12	25/05/12	NA	2%									
1.1.14.1	Layout Work	1 d	05/05/12	05/05/12	NA	100%									
1.1.14.2	Column (17 nos): Lift-1	4 d	06/05/12	09/05/12	NA	0%									
1.1.14.2.1	Re-bar	1 d	06/05/12	06/05/12	NA	0%									
1.1.14.2.2	Formwork	2 d	07/05/12	08/05/12	NA	0%									
1.1.14.2.3	Concrete	1 d	09/05/12	09/05/12	NA	0%									
1.1.14.3	Column (17 nos): Lift-2	4 d	10/05/12	13/05/12	NA	0%									
1.1.14.3.1	Re-bar	1 d	10/05/12	10/05/12	NA	0%									
1.1.14.3.2	Formwork	2 d	11/05/12	12/05/12	NA	0%									
1.1.14.3.3	Concrete	1 d	13/05/12	13/05/12	NA	0%									
1.1.14.4	Lift Core: Lift-1	5 d	06/05/12	10/05/12	NA	0%									
1.1.14.4.1	Re-bar	2 d	06/05/12	07/05/12	NA	0%									

Project: Ekushey Bhaban - Superstruc Date: 06/10/12	Task		Summary		Rolled Up Progress	
	Critical Task		Rolled Up Task		Project Summary	
	Progress		Rolled Up Critical Task		Group By Summary	