

## WEEKLY PROJECT REPORT-013



Picture taken: 12 Dec 2012

AS ON 14 DEC 2011

## PROJECT SUMMARY AS ON: 14 DEC 2011

- Program is continuously going behind and now it is 47 days upto 3<sup>rd</sup> floor roof slab casting (See attached graph). It must be controlled.
- WIR (Work Inspection Request) should be signed by MEP (Electro -Mechanical Engr.) and approved signature before concreting.

# WEEKLY CHECK-LIST FOR PROGRAM AS ON: 14-12-11



Name of Sub-Contractor:	Sohel Enterprise
-------------------------	------------------

WBS					
Task Name	5th floor Column layout				
Schedule Start	11/12/2011	Actual Finish:	11/12/2011	Time Lag:	
Causes of Delay					

WBS				
Task Name	C1, C5, C5A, C1A, C1B, C1C, SW1, C2A, C2B, C2, C3, C4 Column Shuttering			
Schedule Start	12/12/2011	Actual Finish:	14/12/2011	Time Lag:
Causes of Delay				

WBS					
Task Name	4th floor slab Casting Work				
Schedule Start	09/12/2011	Actual Finish:	09/12/2011	Time Lead/Lag:	
Causes of Delay					

WBS					
Task Name					
Schedule Start		Schedule Finish:		Time Lead/Lag:	
Causes of Delay					

WBS					
Task Name					
Schedule Start		Schedule Finish:		Time Lead/Lag:	
Causes of Delay					

Remarks: (Penalty/ Award) to be filled by Project Incharge

Suuggestion/ Advice:

Project is delayed 47 days from Master Program as on 09 Dec 2011 (3rd Floor Roof Slab Casting).

Consultant

Chief Engineer

Project Incharge

Chief Engineer

Director

## Ekushey Bhaban-Superstructure-Progress

Sl.	Task Name	Duration	Start	Finish	Actual Finish	% Compl	Oct '11					Nov '11					Dec '11					Jan '12					Feb '12					
							1/0	8/0	5/0	2/1	9/1	6/1	3/1	0/1	6/1	3/1	0/1	7/1	4/1	1/1	8/1	5/1	1/0	8/0	5/0	2/0	9/0	5/0				
1	Ekushey Bhaban	442 d	28/07/11	18/11/12	NA	2%	<div>14/12/11</div>																									
1.1	Superstructure	300 d	28/07/11	14/06/12	NA	27%																										
1.1.1	Ground Floor	20 d	28/07/11	17/08/11	29/08/11	100%																										
1.1.2	1st Floor	20 d	18/08/11	12/09/11	02/10/11	100%																										
1.1.3	2nd Floor	20 d	13/09/11	02/10/11	28/10/11	100%																										
1.1.4	3rd Floor	20 d	03/10/11	23/10/11	09/12/11	100%																										
1.1.4.1	Layout Work	1 d	03/10/11	03/10/11	NA	100%																										
1.1.4.2	Column (17 nos): Lift-1	4 d	04/10/11	08/10/11	NA	100%																										
1.1.4.3	Column (17 nos): Lift-2	4 d	09/10/11	12/10/11	NA	100%																										
1.1.4.4	Lift Core: Lift-1	5 d	04/10/11	09/10/11	03/11/11	100%																										
1.1.4.5	Lift Core: Lift-2	4 d	10/10/11	13/10/11	25/11/11	100%																										
1.1.4.6	Stair Case (2 nos)-Flight-1	8 d	05/10/11	13/10/11	NA	100%																										
1.1.4.7	Stair Case (2 nos)-Flight-2	8 d	16/10/11	23/10/11	NA	100%																										
1.1.4.8	Roof Slab	10 d	14/10/11	23/10/11	09/12/11	100%																										
1.1.4.8.1	Formwork	5 d	14/10/11	18/10/11	03/12/11	100%																										
1.1.4.8.2	Re-bar	3 d	19/10/11	21/10/11	NA	100%																										
1.1.4.8.3	MEP Work	2 d	21/10/11	22/10/11	NA	100%																										
1.1.4.8.4	Inspection	1 d	22/10/11	22/10/11	NA	100%																										
1.1.4.8.5	Concrete	1 d	23/10/11	23/10/11	09/12/11	100%																										
1.1.5	4th Floor	20 d	24/10/11	18/11/11	NA	2%																										
1.1.5.1	Layout Work	1 d	24/10/11	24/10/11	11/12/11	100%																										
1.1.5.2	Column (17 nos): Lift-1	4 d	25/10/11	28/10/11	NA	0%																										
1.1.5.2.1	Re-bar	1 d	25/10/11	25/10/11	NA	0%																										
1.1.5.2.2	Formwork	2 d	26/10/11	27/10/11	NA	0%																										
1.1.5.2.3	Concrete	1 d	28/10/11	28/10/11	NA	0%																										
1.1.5.3	Column (17 nos): Lift-2	4 d	29/10/11	01/11/11	NA	0%																										
1.1.5.3.1	Re-bar	1 d	29/10/11	29/10/11	NA	0%																										
1.1.5.3.2	Formwork	2 d	30/10/11	31/10/11	NA	0%																										
1.1.5.3.3	Concrete	1 d	01/11/11	01/11/11	NA	0%																										
1.1.5.4	Lift Core: Lift-1	5 d	25/10/11	29/10/11	NA	0%																										
1.1.5.4.1	Re-bar	2 d	25/10/11	26/10/11	NA	0%																										
1.1.5.4.2	Formwork	2 d	27/10/11	28/10/11	NA	0%																										
1.1.5.4.3	Concrete	1 d	29/10/11	29/10/11	NA	0%																										
1.1.5.5	Lift Core: Lift-2	4 d	30/10/11	02/11/11	NA	0%																										
1.1.5.5.1	Re-bar	1 d	30/10/11	30/10/11	NA	0%																										

Project: Ekushey Bhaban - Superstruc  
Date: 21/12/11

Task



Summary



Rolled Up Progress



Critical Task



Rolled Up Task



Project Summary



Progress



Rolled Up Critical Task



Group By Summary



# Delay of Roof Slab Casting

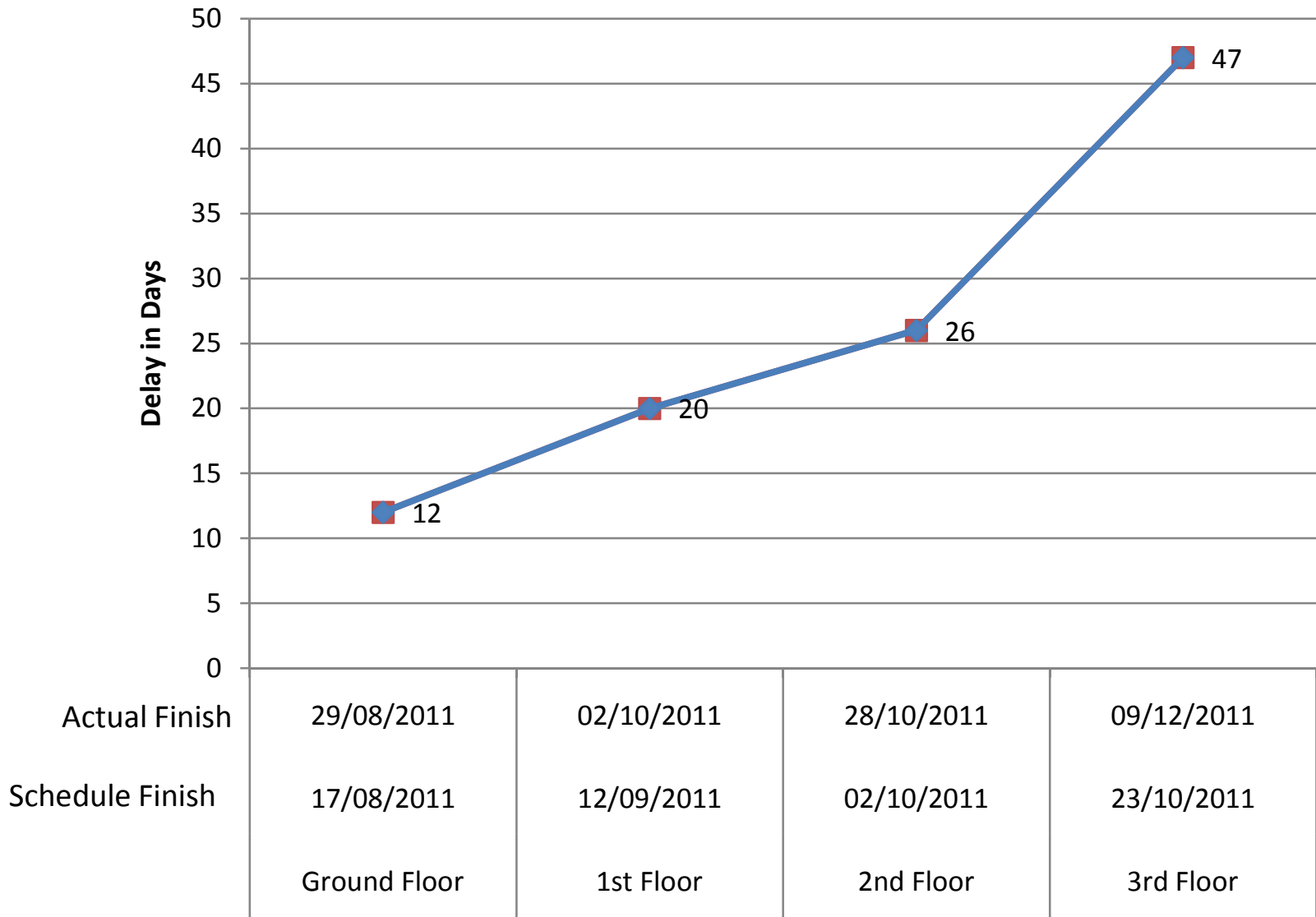

WEEEEKLY CHECK-LIST FOR **QUALITY** AS ON: 14-12-11



Name of Sub-contractor:	Sohel Enterprise
-------------------------	------------------

Remarks on Shuttering: (Attach Photograph) to be filled by Project Incharge

Remarks on Re-bar Work: (Attach Photograph) to be filled by Project Incharge

Remarks on Concreting : (Attach Photograph) to be filled by Project Incharge

Suggestion/ Advice:

WIR (Work Inspection Request) should be signed by MEP (Electro -Mechanical Engr.) and approved signature before concreting. See attachment.

\_\_\_\_\_  
Consultant

\_\_\_\_\_  
Chief Engineer

\_\_\_\_\_  
Project Incharge

\_\_\_\_\_  
Chief Engineer

\_\_\_\_\_  
Director

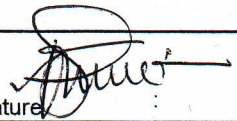

R & D 0.0, Date of Issue : Nov, 2010 Doc No. CIL R & D WIR 002	CITYSCAPE INTERNATIONAL LIMITED	
--	---------------------------------	---

WORK INSPECTION REQUEST			
(To submit by Contractor 48 hours before Concreting)			
Description of Work : 4th floor Casting slab			
Location/ Grid : Level - 4	Level : + 44'-0"	Date of Concreting : 09/12/11	
(A Drawing with Marking/ Highlighting must be submitted)		Time of Concreting : 6:00 am	
Submitted By:			
Company : Rasem Tech Limited Shohel Enterprise			
Name : MD. Fozlur Rahaman			
Designation :	Date : 07.12.11	Time : 05:30 pm	

WORK INSPECTION REPORT			
Reinforcement <input checked="" type="checkbox"/> OK	Formwork <input checked="" type="checkbox"/> OK	Proping/Supporting <input checked="" type="checkbox"/> OK	
Comments : Good After Rectification.			
Inspected By			
Company : Cityscape International Limited			
Name : MD. Mohendrin			
Designation : site Engr.	Date : 09.12.11	Time : 08:00 AM	

MEP CLEARANCE			
Not Applicable <input type="checkbox"/>	Completed <input type="checkbox"/>	Not Completed <input type="checkbox"/>	
Clearannced By			
Company : Cityscape International Limited		Signature :	
Name :			
Designation :	Date :	Time :	

APPROVAL FOR CONCRETING			
Comments :			
Approved <input type="checkbox"/> Approved with Comments <input type="checkbox"/> Not Approved <input type="checkbox"/>			
Inspected By			
Company : Cityscape International Limited		Signature :	
Name :			
Designation :	Date :	Time :	

# QUALITY

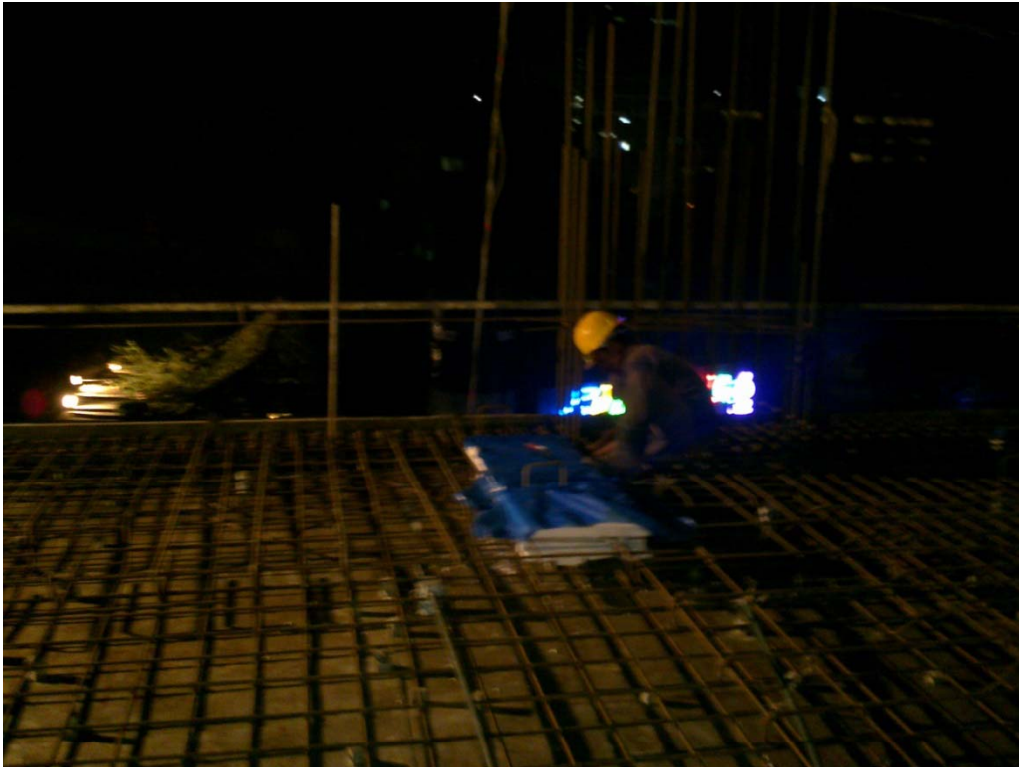

Picture taken 08 Dec 08:01 PM

Taking Preparation (stylo -foam fixing for duct opening) for Slab Casting on 09 Dec 2011



WEEKLY CHECK-LIST FOR **MAINTENANCE** AS ON: 14.12.11



Name of Sub-contractor:	Sohel Enterprise
-------------------------	------------------

Remarks on Equipment Maintenance: (Attach Photograph if any) to be filled by Project Incharge

N/A
-----

Remarks on Shutter Maintenance: (Attach Photograph if any) to be filled by Project Incharge

N/A
-----

Remarks on Re-bar Cleaning after Concreting: (Attach Photograph if any) to be filled by PI

--

Remarks on Curing (Ponding) after Slab Concreting: (Attach Photograph if any) to be filled by PI

--

Suggestion/ Advice:

See attacde picture	_____ Consultant
	_____ Chief Engineer

\_\_\_\_\_  
Project Incharge

\_\_\_\_\_  
Chief Engineer

\_\_\_\_\_  
Director

# MAINTENANCE



Picture taken 08 Dec 07:42 PM

Props are kept in basement

# WEEKLY CHECK-LIST FOR SAFETY AS ON: 14.12.11



Name of Sub-Contractor:	Sohel enterprise.
-------------------------	-------------------

## List of Safety Materials issued:

Safety Shoe	85	pairs
Helmet	193	nos.
T-shirt	263	nos.

## Induction:

Total Labour:	53	Inducted:		
Tool Box Meeting (Weekly Safety Meeting) no.:			Date:	

## Safety Violation: (Attach Photograph)

Warning	No. of Persons
1st Warning :	9
2nd Warning with Fine:	3
Termination:	Nil

## Safety Award: (Attach Photograph)

Induction ID:		Trade	Cleaner
Name:			

## Accidents/ Injury:

--

## House Keeping

Site cleaning is going on.
----------------------------

## Remarks: to be filled by Project Incharge

--

## Sugggestion/ Advice:

See attched picture	
	Consultant
	Chief Engineer

Project Incharge

Chief Engineer

Director

# SAFETY



Picture taken 08 Dec 08:01 PM

Fixing Hessain Cloth to protect surrounding building (cement-water when compacting) during slab concreting

# WEEKLY CHECK-LIST FOR **MANPOWER** AS ON:14-12-11



<b>Name of Sub-Contractor:</b>	Sohel Enterprise
--------------------------------	------------------

## Shuttering Work:

Manpower	Required No.	Present No.	Remarks
Shutter Mistry		112	weekly basis
Shutter Helper		105	weekly basis

## Re-bar Work:

Manpower	Required No.	Present No.	Remarks
Re-bar Fabricator		54	
Helper		53	

## Concrete Work:

Manpower	Required No.	Present No.	Remarks
Mason		6	
Labour		8	
Bestec Construction		14	

## Housekeeping

Manpower	Required No.	Present No.	Remarks
Labour		14	

## Over All Remarks by Project Incharge

## Suggestion/ Advice

Manpower is slightly increased. See attached Histogram.

\_\_\_\_\_  
Consultant

\_\_\_\_\_  
Chief Engineer

\_\_\_\_\_  
Project Incharge

\_\_\_\_\_  
Chief Engineer

\_\_\_\_\_  
Director



## MANPOWER HISTOGRAM

